MultiModem® iSMS

Intelligent SMS Server

Models: SF 100-G

SF 400-G

SF 800-G

User Guide for System Administrators

MultiModem® iSMS**User Guide for Administrators****Models: SF 100, SF 400, SF 800****Document S000461B****Copyright © 2009**

This publication may not be reproduced, in whole or in part, without prior expressed written permission from Multi-Tech Systems, Inc. All rights reserved.

Multi-Tech Systems, Inc. makes no representations or warranty with respect to the contents hereof and specifically disclaims any implied warranties of merchantability or fitness for any particular purpose.

Furthermore, Multi-Tech Systems, Inc. reserves the right to revise this publication and to make changes from time to time in the content hereof without obligation of Multi-Tech Systems, Inc. to notify any person or organization of such revisions or changes.

Revision	Date	Description
A	08/21/09	Initial release of SF 400 and 800.
B	11/02/09	Release of 1.41 version.

Trademarks

MultiModem is a trademark of Multi-Tech Systems, Inc. The Multi-Tech logo is a registered trademark of Multi-Tech Systems, Inc.

World Headquarters

Multi-Tech Systems, Inc.

2205 Woodale Drive

Mounds View, Minnesota 55112

Phone: 763-785-3500 or 800-328-9717

Fax: 763-785-9874

Internet Address: <http://www.multitech.com>

Contacting Multi-Tech Support**Online Support Portal**

support.multitech.com

In order to better serve our customers, manage support requests and shorten resolution times, we have created the online web portal allowing you to submit questions regarding Multi-Tech products directly to our technical support team. Get answers to your most complex questions, ranging from implementation, troubleshooting, product configuration, firmware upgrades and much more.

To create an account and submit a Support Case on the Portal, visit support.multitech.com

Knowledge Base and Support Services

www.multitech.com/en_US/SUPPORT

The Knowledge Base provides immediate answers to your questions and gives you access to support resolutions for all Multi-Tech products. Visit our support area on the website for other support services.

Technical Support**Country**

Europe, Middle East, Africa:

U.S., Canada, all others:

By Email

support@multitech.co.uk

support@multitech.com

By Phone

(44) 118 959 7774

(800) 972-2439 or (763) 717-5863

Warranty

Warranty and repair information for your product can be found at:

http://www.multitech.com/en_US/COMPANY/Policies/warranty/

Contents

CHAPTER 1 – SAFETY INFORMATION AND PRODUCT DESCRIPTION	6
Safety Warnings	6
Ethernet Port Caution	6
Handling Precautions	6
Ship Kit Contents	6
MultiModem iSMS Documentation.....	7
Front and Back Panels	7
SF 100 Front Panel	7
SF 100 Front Panel LEDs	7
SF 400/800 Front Panel	8
SF 400/800 Front Panel LEDs	8
SF 100 SIM Card Installation	8
SF 400/800 SIM Card Installation	9
Modem Numbering.....	10
Signal Strength	10
Back Panels.....	11
Back Panel Connectors.....	11
Panel Mounting (SF 100).....	11
Rack or Wall Mounting (SF 400/800)	12
Technical Specifications.....	13
CHAPTER 2 – GETTING STARTED	14
Cabling Your MultiModem iSMS.....	14
SF 100 Cabling	14
SF 400/800 Cabling.....	15
Establishing TCP/IP Communication.....	15
Obtaining and Activating a Wireless Account	18
Important Note About Service Provider Fees	18
Direct Communication to the Cellular Modem.....	18
Using AT Commands to Check Network Registration and Roaming Status	18
CHAPTER 3 – iSMS BASICS AND THE SETUP WIZARD	19
Starting the iSMS	19
Open a Web Browser	19
Login	19
Web Interface Opens	19
Navigating the Screens	20
Save & Restart Button under Menu Bar	20
Sub-Menus	21
Table of Menus and Sub-Menus	21
Using the MultiModem iSMS Wizard Setup	23
Use the Wizard Setup for Quick Configuration.....	23
Benefits of Using the Wizard Setup	23
Open the Wizard Setup Screen	23
Save & Restart.....	24

CHAPTER 4 – USING THE MULTIMODEM iSMS WEB INTERFACE	25
Administration	25
Administration > System Setup	25
Administration > SNTP Client	27
Administration > Administrative Access	29
Administration > Admin Access > Allowed Networks	30
Administration > Remote Syslog	30
Administration > Tools	31
Administration > Factory Defaults	32
Save & Restart	32
Network Setup	33
Network Setup > IP Settings	33
Network Setup > Cellular Modem	34
Save & Restart	35
SMS Services	36
SMS Services > Address Book	36
SMS Services > Groups	38
SMS Services > International Number	39
SMS Services > Users	39
SMS Services > SMS Settings	41
SMS Services > Send SMS	42
SMS Services > SMS API	44
SMS Services > Load Balancing	46
SMS Services > Inbox	47
SMS Services > Outbox	48
Triggers	49
Triggers > Authentic List	49
Triggers > Broadcast Triggers	49
Triggers > Action Triggers	51
Triggers > Pre-Configured SMS	53
Save & Restart	53
Utilities	54
Utilities > Backup	54
Utilities > Firmware Upgrade	54
Import & Export Address Book	55
Import & Export Address Book > Import	55
Import & Export Address Book > Export	57
Save & Restart	57
Statistics & Logs	58
Statistics & Logs > System Information	58
Statistics & Logs > SMS Statistics	59
Statistics & Logs > Load Balancing Statistics	60
Statistics & Logs > Log Traces	61
CHAPTER 5 – THE NON-ADMINISTRATIVE USER INTERFACE	62
Introduction	62
Web Interface Available to Non-Administrative Users	62
How Non-Administrative Users Login	62

CHAPTER 6 – SMS EXAMPLES.....	64
Ensure the SIM Card Is Installed Correctly & Activated.....	64
Creating a Broadcast Message for Future Use	66
CHAPTER 7 – TROUBLESHOOTING	67
MultiModem iSMS Troubleshooting	67
APPENDIX A – APPLICATION PROGRAMMING INTERFACE (API)	69
Introduction	69
Purpose	69
Scope	69
Acronyms and Definitions	69
Send SMS API	70
HTTP Send API	70
TCP Send API	86
Receive SMS API	89
Non Polling Mode Receive SMS API	89
HTTP Receive API – Non-Polling Mode	90
TCP Receive API – Non-Polling Mode.....	92
Polling Mode Receive SMS API.....	94
Receive API – Polling Mode.....	95
APPENDIX B – TABLE OF COMMONLY SUPPORTED SUBNET ADDRESSES	100
APPENDIX C – ANTENNA FOR THE MULTIMODEM iSMS.....	103
RF Specifications	103
Antenna Specifications	103
GSM/EGSM Antenna Requirements/Specifications	103
Antennas Available from Multi-Tech Systems, Inc.	103
PTCRB Requirements Note.....	103
FCC Requirements Note	103
APPENDIX D – WASTE ELECTRICAL AND ELECTRONIC EQUIPMENT DIRECTIVE (WEEE).....	104
APPENDIX E – TIME ZONE ABBREVIATIONS	105
APPENDIX F – END USER LICENSE AGREEMENT (EULA).....	106
APPENDIX G – REGULATORY INFORMATION.....	108
INDEX.....	111

Chapter 1 – Safety Information and Product Description

The Multi-Tech iSMS is an intelligent Short Message Services (SMS) server that empowers businesses with the ability to broadcast and receive SMS text messages with a click of a button. The ready-to-use solution simply plugs into the Ethernet network and connects to the wireless network via an integrated quad-band GSM modem. Now anyone on the network can broadcast messages allowing organizations to reach clients, subscribers, members and prospects in real-time via SMS.

Safety Warnings

Ethernet Port Caution

The Ethernet port is **not** designed to be connected to a Public Switched Telecommunication Network (PSTN).

Handling Precautions

All devices must be handled with certain precautions to avoid damage due to the accumulation of static charge. Although input protection circuitry has been incorporated into the devices to minimize the effect of this static build up, proper precautions should be taken to avoid exposure to electrostatic discharge during handling and mounting.

Before servicing any part of the MultiModem iSMS system, read the instructions and cautions in this section. This information explains how to work safely when servicing product. Observe the following safety precautions when setting up the equipment:

- Follow all cautions, warnings, and instructions.
- Ensure that the voltages and frequency rating of the power receptacle match the electrical rating label on the equipment.
- Never push or attach objects of any kind through openings inside the equipment. Object may touch dangerous voltage points or short components, resulting in fire or electric shock.

Caution: Maintain a separation distance of at least 20 cm (8 inches) between the transmitter's antenna and the body of the user or nearby persons. The modem is not designed for, nor intended to be, used in applications within 20 cm (8 inches) of the body of the user.

Ship Kit Contents

The MultiModem iSMS ship kit contains the following items:

- One MultiModem iSMS
- Power Supply (**SF 100**) -or- Power Cord (**SF 400/800**)
- RJ-45 Ethernet Cable
- Cellular Antenna (not included with all models)
- One MultiModem iSMS CD which contains MultiModem iSMS documentation in PDF format

If any of the items is missing or damaged, please contact Multi-Tech Systems, Inc.

MultiModem iSMS Documentation

User Guides

All product documentation is available on your product CD and also the Multi-Tech website:

<http://www.multitech.com/man.go>

AT Commands

AT commands used to configure this product are published in a separate reference guide and included on the MultiModem iSMS CD as well as being posted on the Multi-Tech web site. See the GPRS AT Commands Reference Guide at either location.

Front and Back Panels

SF 100 Front Panel

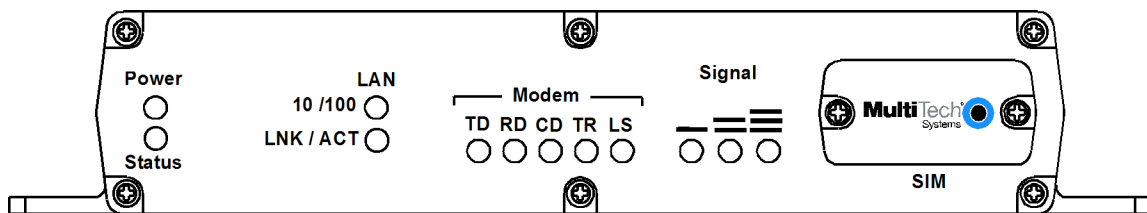

SF 100 Front Panel LEDs

LEDs	Description
Power	Lights when power is being supplied to the MultiModem iSMS.
Status	When functioning normally, the LED blinks. The LED is a solid light when the unit is booting up, saving the configuration, restarting, or updating the firmware.
LAN 10/100	Lights when a successful connection to the 100BaseT LAN is established. Off when connected at 10BaseT.
LAN LNK / ACT	Lights when the LAN port has a valid Ethernet connection. Blinks when it is receiving or transmitting data.
Modem	<p>TD TRANSMIT DATA. This LED blinks when the modem is transmitting data to your wireless carrier.</p> <p>RD RECEIVE DATA. This LED blinks when the modem is receiving data from your wireless carrier.</p> <p>CD CARRIER DETECT. This LED lights when the modem detects a valid carrier signal from a wireless carrier.</p> <p>TR (DATA) TERMINAL READY. This LED lights when the modem is trying to establish a wireless connection.</p> <p>LS LINK STATUS. This LED flashes when the network registration is OK. If the network registration is invalid, the LED will be On/Off.</p>
Signal	Indicates the wireless signal strength. See the Signal Strength section in this chapter.
SIM	Location of the SIM card.

SF 400/800 Front Panel

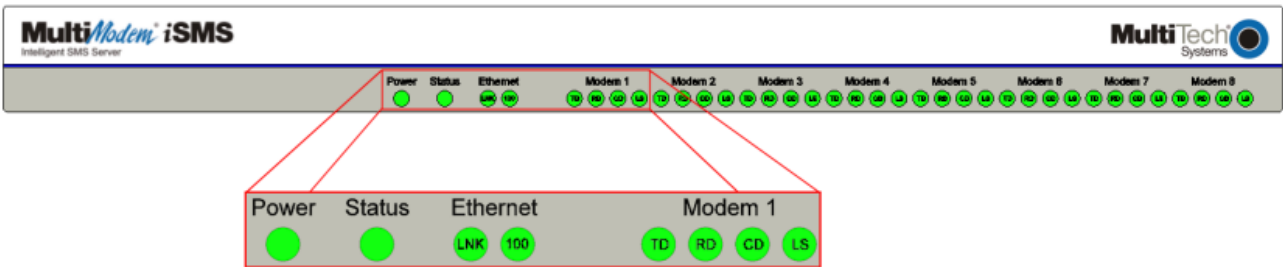

SF 400/800 Front Panel LEDs

LEDs	Description
Power	Lights when power is being supplied to the MultiModem iSMS.
Status	When functioning normally, the LED blinks. The LED is a solid light when the MultiModem iSMS is booting up, saving the configuration, restarting, or updating the firmware.
Ethernet 100	Lights when a successful connection to the 100BaseT LAN is established. Off when connected at 10BaseT.
Ethernet LNK	Lights when the LAN port has a valid Ethernet connection. Blinks when it is receiving or transmitting data.
Modem n	<p>TD TRANSMIT DATA. This LED blinks when the modem is transmitting data to your wireless carrier.</p> <p>RD RECEIVE DATA. This LED blinks when the modem is receiving data from your wireless carrier.</p> <p>CD CARRIER DETECT. This LED lights when the modem detects a valid carrier signal from a wireless carrier.</p> <p>LS LINK STATUS. This LED flashes when the network registration is OK. If the network registration is invalid, the LED will be On/Off.</p>

SF 100 SIM Card Installation

A SIM (Subscriber Identity Module) card is required in order for the MultiModem iSMS to operate on a GPRS network. To install the SIM card:

1. Remove power from the unit before proceeding.
2. Use a small screwdriver to remove the screw closest to the outside edge of the MultiModem iSMS. Then swing the SIM slot cover up and over to the left.
3. Insert the SIM card into the SIM card slot. The following graphic shows a partial front panel illustrating the correct SIM card orientation.

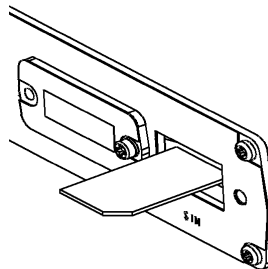

4. Swing the cover back to its original placement and replace the screw. Reattach the power supply.

SF 400/800 SIM Card Installation

SIM (Subscriber Identity Module) cards are required for the MultiModem iSMS to operate on a GPRS network. To install the SIM cards:

1. Power off the unit and unplug the power cord. Do not under any circumstances remove protective power supply cover. Harmful voltages may be exposed if cover is removed, and can lead to electrical shock and or death.

2. Electrostatic discharge (ESD) is the release of stored static electricity that can damage electrical circuitry or components. Static electricity is often stored in your body, and discharged when you come in contact with an object of a different potential.
Perform the procedure below (removal of chassis cover) described in this section only at an ESD workstation using an antistatic wrist strap. If such a station is not available, you can provide some ESD protection by wearing an antistatic wrist strap and attaching it to a metal ground screw (lug) next to power switch of MultiModem iSMS chassis.
3. Use a small screwdriver to remove the six (6) screws on the back of the MultiModem iSMS as shown by the red circles below. Then lift the top cover from the back of the unit and then slide towards the front to remove.

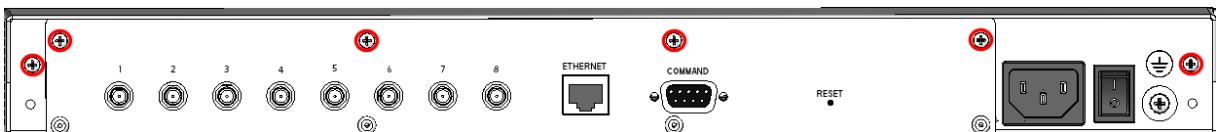

4. Insert the SIM cards into the SIM card slots on the internal wireless modems. Each modem has a graphic line depicting the correct SIM card orientation. These receptacles are highlighted by the two red boxes in the illustration below (SF 800 model shown).

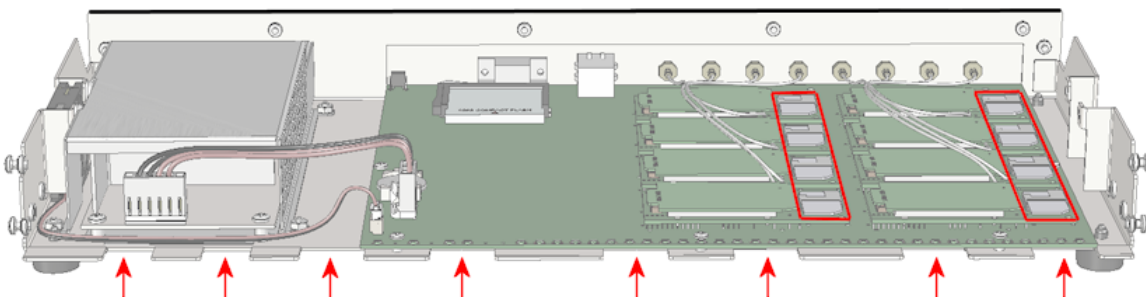

5. To re-attach the cover, start with the cover tilted up and align the “teeth” with the gaps between those on the bottom of the chassis as shown by the red arrows in the illustration above.
6. Rotate the cover down and push towards the rear of the unit until it is flush.
7. Insert the six (6) screws back in to the unit and tighten.

Modem Numbering

When using the Web interface, the modem tabs correspond to the internal modems with the numbering scheme shown below. The row of LEDs shows where the front of the unit is. Unpopulated modems should be disabled as described in Network Setup.

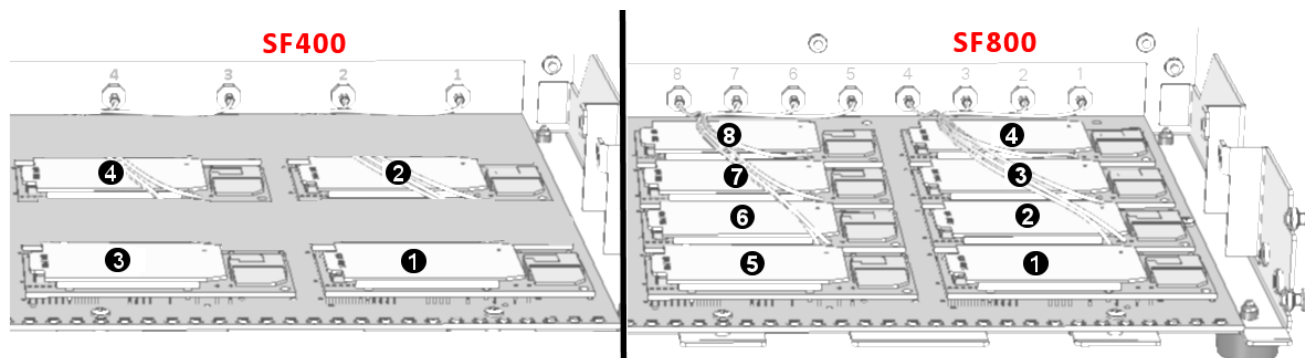

Signal Strength

Signal Strength Command

To View Strength

For the SF 400/800 models without signal LEDs, signal strength can be viewed by using the following AT command: **AT+CSQ**. This command is the default setting on the *Network Setup > Cellular Modem* screen. This works for the SF 100 as well.

AT Command Response Example

+CSQ: xx, 99 (For xx, see the values chart below)

Signal Strength Reference Table

The following table lists the meaning of the **xx** values in the signal strength response and explains how they correspond to the number of LEDs lit for signal strength.

AT+CSQ xx Values	SF 100 Signal LED Bars	Signal Strength
0 to 6	No light	Very weak signal
7 to 14	1 Bar LED is lit	Weak signal
15 to 23	1 Bar and 2 Bar LEDs are lit	Stronger signal
24 to 31	1 Bar, 2 Bar, 3 Bar LEDs are lit	Strongest signal

SF 100 Signal Strength LEDs

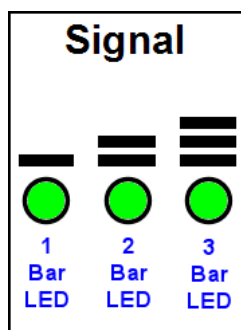

Back Panels

SF 100

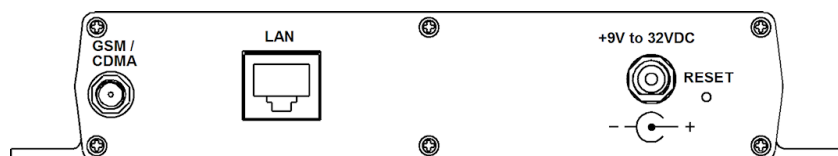

SF 400/800

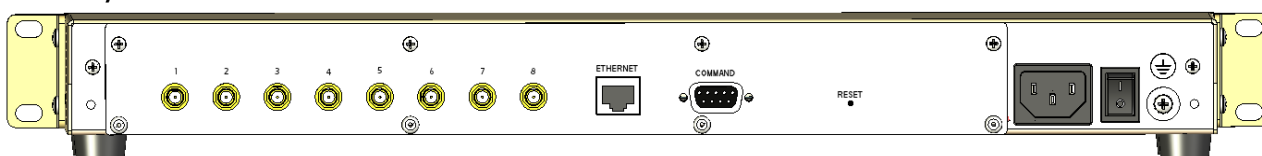

Back Panel Connectors

Connector	Description
GSM Antenna Connector (s): 1 for the SF 100; 1 – 4 for the SF 400; 1 – 8 for the SF 800	SMA (female) antenna connector for a cellular antenna. Note: One antenna must be attached for each internal modem in order for them to be operational.
Ethernet (LAN for the SF 100)	The LAN (SF 100) / Ethernet (SF 400/800) port connects the MultiModem iSMS to your Ethernet network-connected PC.
+9V to 32VDC	[SF 100 only] The SF 100 power source can range from 9 volts to 32VDC.
Power Receptacle	[SF 400/800 only] Connection for standard power cord (provided).
COMMAND	[SF 400/800 only] A DE9 port for direct command access to the SF 400/800.
Reset	The Reset button resets the unit to its factory defaults. Press and hold the Reset button until the Status LED turns off, and then release it. Do not press this button unless you want to restore all settings to the factory defaults.

Panel Mounting (SF 100)

The SF 100 model can be panel mounted with screws spaced according to the measurement shown.

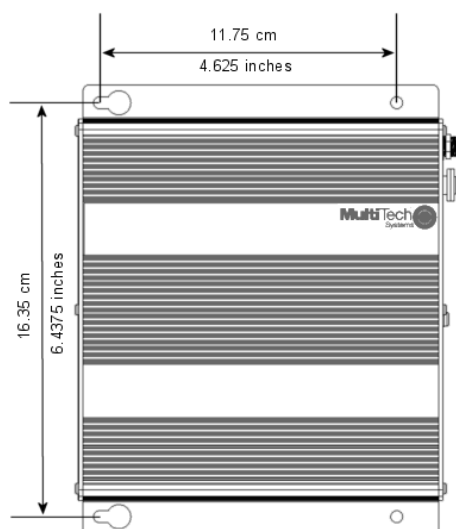

Note: Use either #6 or #8 pan head screws for all four mount locations.

Rack or Wall Mounting (SF 400/800)

The MultiModem SF 400/800 units can be rack (or wall) mounted with screws using the mounting brackets.

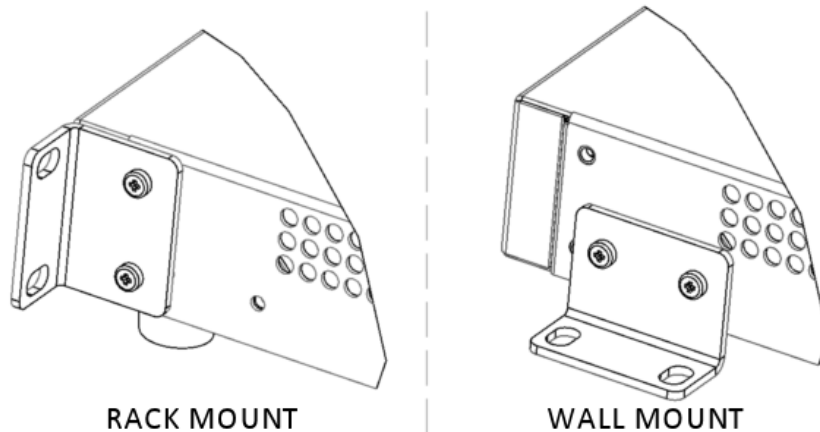

Rack Mounting

Ensure proper installation of the unit in a closed or multi-unit enclosure by following the recommended installation as defined by the enclosure manufacturer. Do not place the unit directly on top of other equipment or place other equipment directly on top of the unit. If installing the unit in a closed or multi-unit enclosure, ensure adequate airflow within the rack so that the maximum recommended ambient temperature (50° C) is not exceeded. Ensure that the unit is properly connected to earth ground by verifying that it is reliably grounded when mounted within a rack. If a power strip is used, ensure that the power strip provides adequate grounding of the attached apparatus.

When mounting the equipment in the rack, make sure mechanical loading is even to avoid a hazardous condition. The rack used should safely support the combined weight of all the equipment it supports.

Ensure that the mains supply circuit is capable of handling the load of the equipment. See the power label on the equipment for load requirements.

This equipment should only be installed by properly qualified service personnel. Only connect like circuits - connect SELV (Secondary Extra Low Voltage) circuits to SELV circuits and TN (Telecommunications Network) circuits to TN circuits.

Note: The ambient temperature of the rack interior must not exceed 50° Celsius.

19-Inch Rack Enclosure Mounting Procedure

Attaching the MultiModem iSMS to the rail of an EIA 19-inch rack enclosure will likely require two persons. Essentially, the technicians must attach the brackets to the MultiModem iSMS chassis with the screws provided, as shown in the figure above, and then secure unit to rack rails by the brackets. Because equipment racks vary, screws for rack-rail mounting are not provided. Follow the instructions of the rack manufacturer and use screws that fit.

1. Position the right rack-mounting bracket on the MultiModem iSMS using the two vertical mounting screw holes.
2. Secure the bracket to the MultiModem iSMS using the two screws provided.
3. Position the left rack-mounting bracket on the MultiModem iSMS using the two vertical mounting screw holes.
4. Secure the bracket to the MultiModem iSMS using the two screws provided.
5. Remove feet (4) from the MultiModem iSMS unit.
6. Mount the MultiModem iSMS in the rack enclosure per the rack manufacture's mounting procedure.

Technical Specifications

Specifications	SF 100	SF 400/800																																																						
Hardware Interface	Network: 10/100BaseT Connector: RJ-45 Ethernet connection	Network: 10/100BaseT Connector: RJ-45 Ethernet connection																																																						
Ports	ETHERNET: 1 Port	ETHERNET: 1 Port																																																						
Wireless Modem Frequencies	Quad-band GSM 850/900/1800/1900 MHz	Quad-band GSM 850/900/1800/1900 MHz																																																						
Dimensions	6.4" w x 1.2" h x 6" d (16.3 cm x 3.0 cm x 15.2 cm)	17.4" w x 1.75" h x 8.5" d (44.2 cm x 4.5 cm x 21.6 cm)																																																						
Weight	1.25 lbs. (.56 kg)	SF 400: 7.75 lbs. (3.52 kg) SF 800: 8.00 lbs. (3.64 kg)																																																						
Operating Temperature	+32° to +120° F (0° to +50° C) Note: UL listed @ +40° C (limited by power supply)	+32° to +120° F (0° to +50° C)																																																						
Humidity	20–90% non-condensing	20–90% non-condensing																																																						
Hardware Connectors	SIM connector: Standard 3V Antenna: RF antenna 50 ohm SMA (female)	SIM connector: Standard 3V Antenna: RF antenna 50 ohm SMA (female)																																																						
Power*	External Power Supply Input: 100-240Vac, 0.5A 50-60 Hz Output: 9VDC, 1.7A Power Consumption Maximum consumption is 0.95A at 9V <table><tr><td>Input 9v</td><td>Typical</td><td>Maximum</td><td>Peak</td></tr><tr><td>Current (A)</td><td>0.564</td><td>0.712</td><td>1.600</td></tr><tr><td>Watts</td><td>5.0</td><td>6.2</td><td></td></tr><tr><td>Input 20v</td><td>Typical</td><td>Maximum</td><td>Peak</td></tr><tr><td>Current (A)</td><td>0.276</td><td>0.330</td><td>0.700</td></tr><tr><td>Watts</td><td>5.5</td><td>6.6</td><td></td></tr><tr><td>Input 32v</td><td>Typical</td><td>Maximum</td><td>Peak</td></tr><tr><td>Current (A)</td><td>0.191</td><td>0.225</td><td>0.625</td></tr><tr><td>Watts</td><td>6.1</td><td>7.2</td><td></td></tr></table>	Input 9v	Typical	Maximum	Peak	Current (A)	0.564	0.712	1.600	Watts	5.0	6.2		Input 20v	Typical	Maximum	Peak	Current (A)	0.276	0.330	0.700	Watts	5.5	6.6		Input 32v	Typical	Maximum	Peak	Current (A)	0.191	0.225	0.625	Watts	6.1	7.2		Power Supply – (Universal Input) Input: 100-240Vac, 1.8 – 1.0 A 50/60 Hz SF400 / SF800: <table><tr><td>Input 120Vac</td><td>Typical</td><td>Maximum</td></tr><tr><td>Current (Amps)</td><td>0.078/0.126</td><td>0.105/0.150</td></tr><tr><td>Watts</td><td>9.20/15.04</td><td>12.44/17.94</td></tr><tr><td>Input 220Vac</td><td>Typical</td><td>Maximum</td></tr><tr><td>Current (Amps)</td><td>0.068/0.124</td><td>0.085/0.140</td></tr><tr><td>Watts</td><td>14.96/27.30</td><td>18.73/30.84</td></tr></table>	Input 120Vac	Typical	Maximum	Current (Amps)	0.078/0.126	0.105/0.150	Watts	9.20/15.04	12.44/17.94	Input 220Vac	Typical	Maximum	Current (Amps)	0.068/0.124	0.085/0.140	Watts	14.96/27.30	18.73/30.84
Input 9v	Typical	Maximum	Peak																																																					
Current (A)	0.564	0.712	1.600																																																					
Watts	5.0	6.2																																																						
Input 20v	Typical	Maximum	Peak																																																					
Current (A)	0.276	0.330	0.700																																																					
Watts	5.5	6.6																																																						
Input 32v	Typical	Maximum	Peak																																																					
Current (A)	0.191	0.225	0.625																																																					
Watts	6.1	7.2																																																						
Input 120Vac	Typical	Maximum																																																						
Current (Amps)	0.078/0.126	0.105/0.150																																																						
Watts	9.20/15.04	12.44/17.94																																																						
Input 220Vac	Typical	Maximum																																																						
Current (Amps)	0.068/0.124	0.085/0.140																																																						
Watts	14.96/27.30	18.73/30.84																																																						
Certifications and Approvals	CE Mark; R&TTE EMC Compliance: FCC Part 15 Class A; EN 55022 Class A; EN 55024; ACIF S042.1; ACIF S042.3 Radio Compliance: FCC Part 22, 24 EN 301 489-1; EN 301489-7; EN 301 511 RSS 132, 133, 102 Safety: cUL 60950-1; UL 60950-1; IEC 60950-1; AS/NZS 60950 Network Compliance: PTCRB, GCF	CE Mark; R&TTE EMC Compliance: FCC Part 15 Class A; EN 55022 Class A; EN 55024; ACIF S042.1; ACIF S042.3 Radio Compliance: FCC Part 22, 24 EN 301 489-1; EN 301489-7; EN 301 511 RSS 132, 133, 102 Safety: cUL 60950-1; UL 60950-1; IEC 60950-1; AS/NZS 60950 Network Compliance: PTCRB, GCF																																																						
Warranty	2 years	2 years																																																						

* Multi-Tech Systems, Inc. recommends that the customer incorporate a 10% buffer into their power source when determining product load.

Chapter 2 – Getting Started

Cabling Your MultiModem iSMS

To use your MultiModem iSMS make the appropriate connections to PCs, a cable or xDSL modem, AC power, and the antenna.

After your device is properly cabled, it must be configured. Basic cabling directions are included below. See Chapter 3 for basic configurations. See Chapter 4 for advanced configurations.

SF 100 Cabling

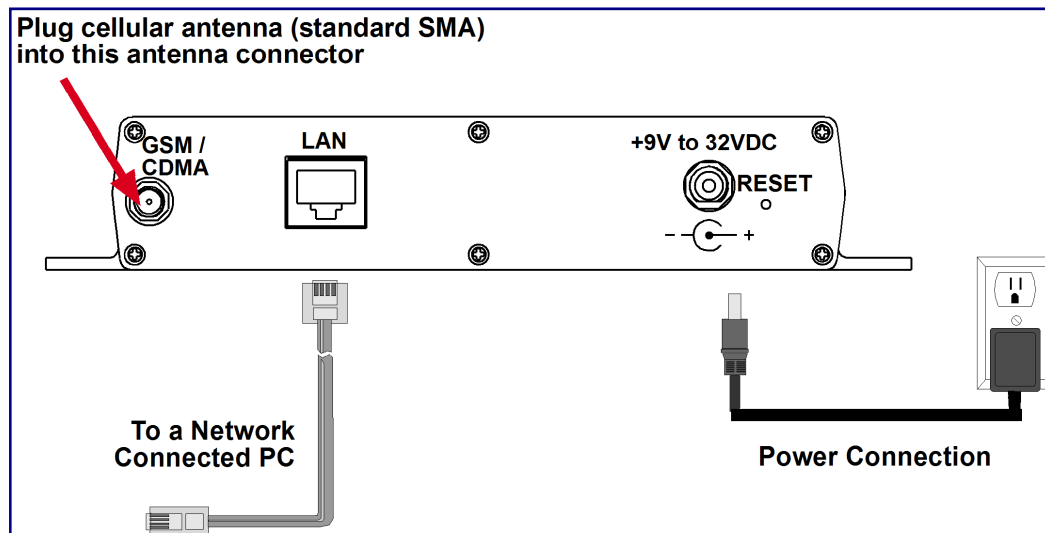

1. Turn the power off on the PCs and the MultiModem iSMS.
2. Plug one end of a RJ-45 cable into the LAN port on the MultiModem iSMS and the other end into the Ethernet port on a network connected PC.
3. Connect the provided power supply cable to the 9 volt power port on the back of the MultiModem iSMS, and plug the other end into an AC power outlet.
4. Attach the cellular antenna.

Antenna Notes:

- Be sure to locate this appliance where there is wireless coverage.
- The antenna must be attached in order for the MultiModem iSMS to be operational.
- Maintain a separation distance of at least 20 cm (8 inches) between the transmitter's antennas and the body of the user or nearby persons. The product is not designed for, nor intended to be, used in applications within 20 cm (8 inches) of the body of the user.

SF 400/800 Cabling

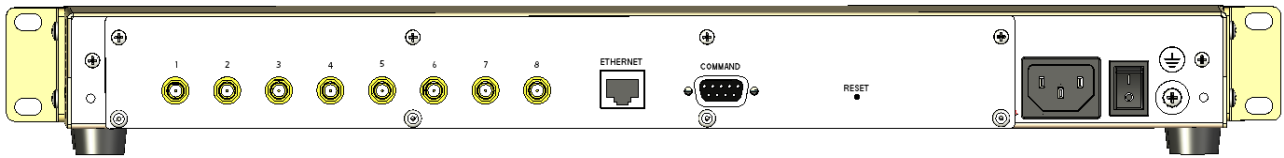

1. Turn the power off on the PCs and the MultiModem iSMS.
2. Plug one end of a RJ-45 cable into the ETHERNET port on the MultiModem iSMS and the other end into the Ethernet port on a network-connected PC.
3. Connect the provided power supply cable to the power port on the back of the MultiModem iSMS, and plug the other end into an AC power outlet.
4. Attach the cellular antennas.
 - Be sure to locate this appliance where there is wireless coverage.
 - The antenna must be attached in order for the MultiModem iSMS to be operational.
 - Maintain a separation distance of at least 20 cm (8 inches) between the transmitter's antennas and the body of the user or nearby persons. The product is not designed for, nor intended to be, used in applications within 20 cm (8 inches) of the body of the user.

Establishing TCP/IP Communication

The following directions establish a TCP/IP connection at the workstation so the PC can communicate with the MultiModem iSMS. The following directions were written using Windows 2000 and XP operating systems.

Setting a Fixed IP Address

1. Make the MultiModem iSMS connections as described on the previous two pages
 2. Click **Start | Settings | Control Panel**. Double-click the **Network Connections** icon.
 3. The **Network Connections** screen displays. .
- Right-click the **Local Area Connection** icon and choose **Properties** from the drop down list.

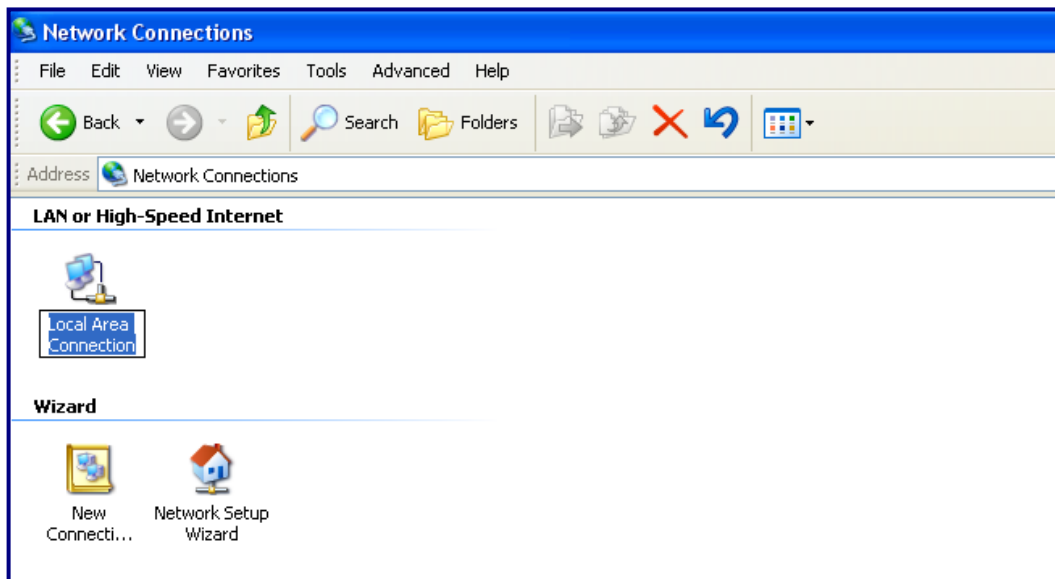

4. The **Local Area Connection Properties** dialog box displays.

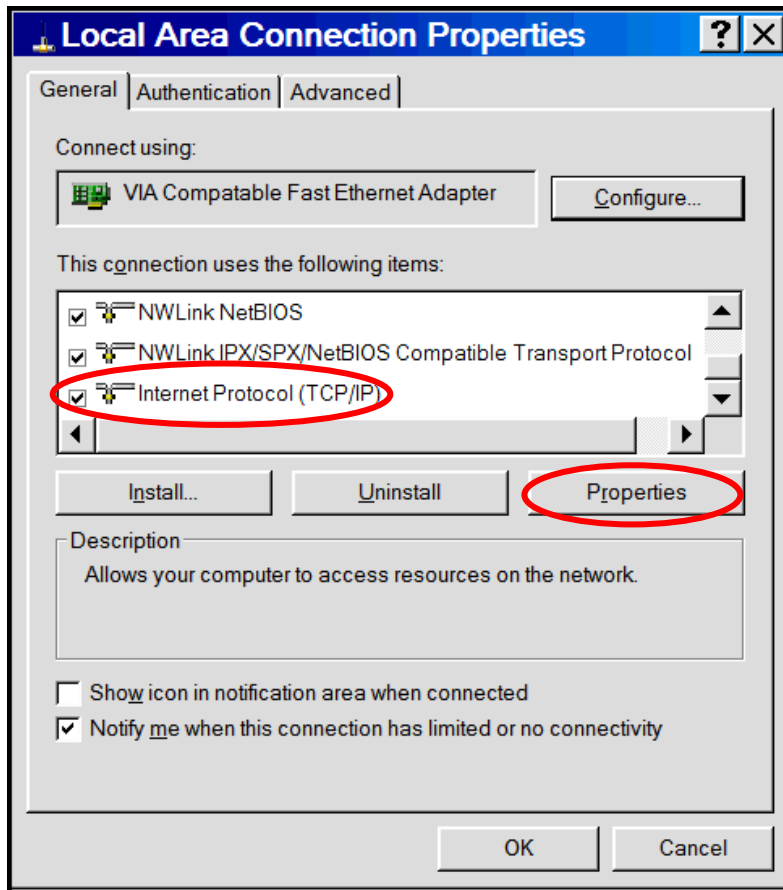

- Select **Internet Protocol [TCP/IP]**.
- Click the **Properties** button. The **Internet Protocol (TCP/IP) Properties** screen displays.

5. The **Internet Protocol (TCP/IP) Properties** screen.

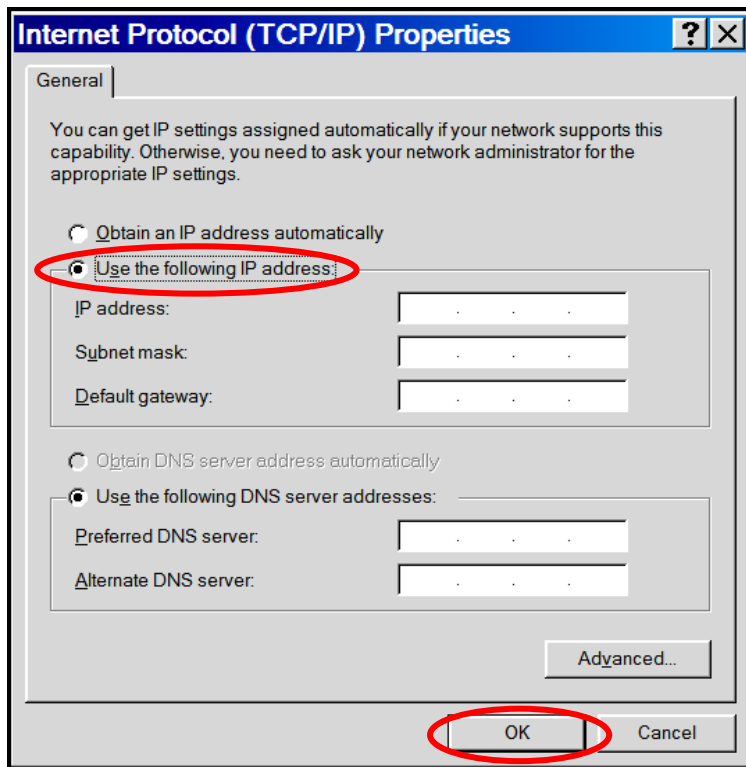

Important Note:

If this screen opens and displays your current IP configuration, we suggest you record this information for future reference (i.e., after the MultiModem iSMS is configured, you may wish to return this PC to its original settings).

- To set a Fixed IP Address for the workstation, select **Use the following IP address.**
 - * Enter the workstation **IP Address**. Example: 192.168.2.x.
Note: The **x** in the address stands for numbers 101 and up.
 - * Enter the workstation **Subnet Mask**. Example: 255.255.255.0
 - * Enter the workstation **Default Gateway**. Example: 192.168.2.2
Note: The workstation settings must be in the same subnet range as the MultiModem iSMS.

The factory default settings for the MultiModem iSMS are:

IP Address: 192.168.2.1

Subnet Mask: 255.255.255.0

Default Gateway: 192.168.2.2
- Select **Use the following DNS server addresses.**
 - * Enter the IP Address for the **Preferred DNS Server**. Example: 205.171.3.65
 - * Click **OK**.
- Close the **Local Area Properties** screen by clicking **OK**.
- Close the **Control Panel**.
- Repeat these steps for each PC on your network.

Obtaining and Activating a Wireless Account

Before you can use the cellular feature, you must obtain a GSM wireless account with an activated SIM card capable of sending SMS text messages through your service provider. Then activate the account by installing the SIM into the MultiModem iSMS. Please see the wireless account **Activation Notice** located on the MultiModem iSMS CD; follow the directions to complete the activation of your account.

Important Note About Service Provider Fees

Your service provider will charge you for your data usage. Please check with your provider to make sure you are aware of the charges.

Your MultiModem iSMS can be used to send a large number of SMS messages very quickly, and, as such, you should have a contract/plan that accounts for the numbers of messages you are likely to send. Multi-Tech is not responsible for any charges relating to your cellular bill.

Direct Communication to the Cellular Modem

You may want to communicate directly to the cellular modem to activate the modem, verify network registration, and/or troubleshooting your connection. To do this:

1. Open a PC's command window by clicking the **Start** button and selecting **Run**.
2. Type **CMD** to open the command window. Click **OK**.
3. When the command window opens, type **IPCONFIG**.
4. Type **Telnet 192.168.2.1 5000** (Note: 5000 is the port number).

See the GPRS AT Commands Reference Guide.

Using AT Commands to Check Network Registration and Roaming Status

Use this command to verify that the cellular modem has been registered on a wireless network.

1. In the command window, type **AT+CREG?**
2. The modem will respond in one of the following ways:

Network Registration Verification	
Value	Network Registration Status
+CREG: 0,0	The modem is not registered on any network
+CREG: 0,1	The modem is registered on the home network
+CREG: 0,5	The modem is registered on a network and it is roaming

Note: If the modem indicates that it is not registered, verify the signal strength to determine if the problem is the strength of the received signal.

Chapter 3 – iSMS Basics and the Setup Wizard

Starting the iSMS

Open a Web Browser

1. Be sure that the MultiModem iSMS is cabled and that the power is connected as shown in Chapter 2.
2. Then open a Web browser.
3. Type the default gateway address line: *http://192.168.2.1*
4. Press **Enter**.

Login

The Login screen for the MultiModem iSMS Web Interface displays.

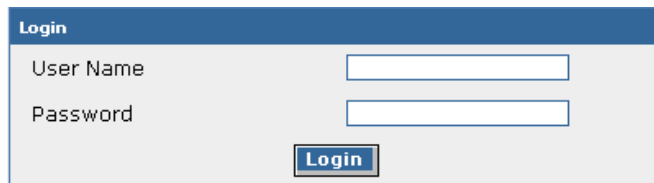

- Type **admin** (*admin* is the default user name) in the user name box.
- Type **admin** in the password box.
- Click **Login**.

Note: The **User Name** and **Password** entries are case-sensitive (both must be typed in lower-case). The password can be up to 12 characters. Later, you will want to change the password from the default (**admin**) to something else. If Windows displays the **AutoComplete** screen, you may want to click **No** to tell the browser to **not** remember the password for security reasons.

Password Caution: Use a safe password! Your first name spelled backwards is not a sufficiently safe password; a password such as *xfT35\$4* is better. It is recommended that you change the default password. Create your own password.

Web Interface Opens

This is the Home screen from which you can access all setup functions.

Note: Only the top portion of the Home screen is shown here.

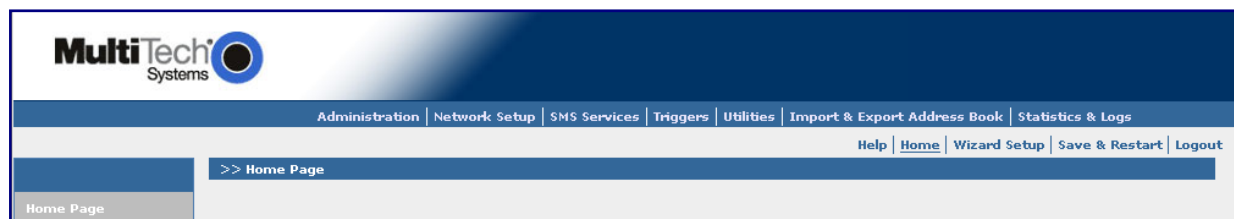

Navigating the Screens

Before using the Web Interface, you may find the following information about navigating through the screens and the structuring of the menus helpful.

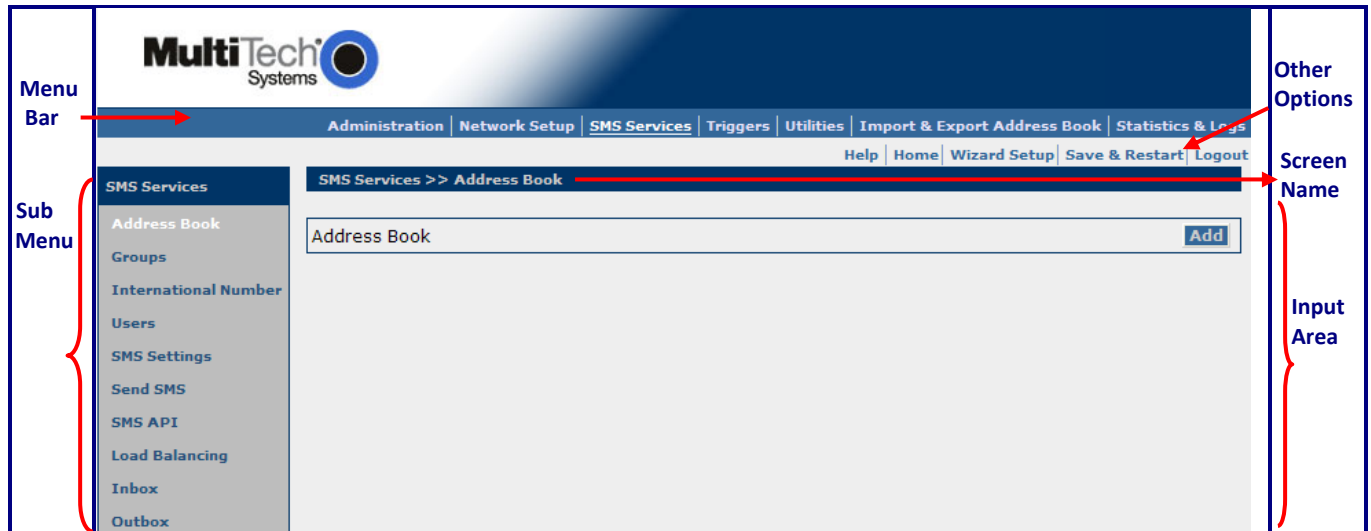

Save & Restart Button under Menu Bar

Select the **Save and Restart** button located just under the menu bar. The *Save and Restart* screen displays.

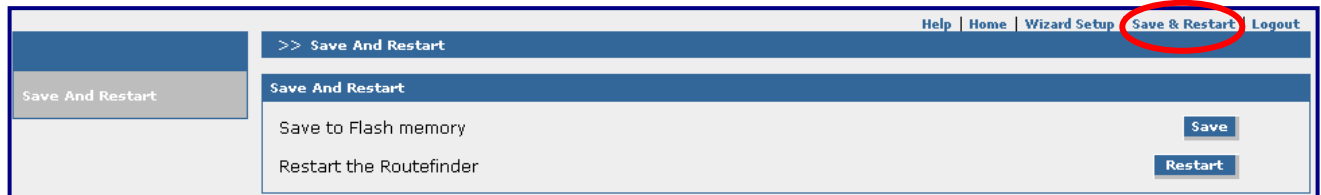

Save to Flash Memory

If a connection is established, the settings have been entered correctly, and your basic configuration is complete; now, you must save your settings to the Flash Memory. Saving to the Flash Memory saves the current settings in the flash prom and prevents the settings from getting lost at the next power up.

Note: The system will save the **SMS settings** every 8 hours automatically; however, it will not save the **system settings** during this automatic save. The automatic saving of the SMS settings is helpful for those times when the administrator does not have direct access to the Ethernet port.

Save

Click the Save button to save your **system settings** to the flash memory.

Restart

This is optional. You do not have to restart the MultiModem iSMS after saving to the flash memory.

Sub-Menus

Each Menu selection has its own sub-menu, which displays on the left side of the screen. When you click one of the Main Menu choices, the first screen listed in the sub-menu displays. Choose other sub-menu options/screens by clicking on its name. The following is an example of the **Administration** sub-menu.

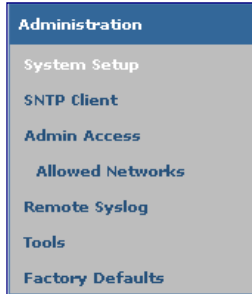

Table of Menus and Sub-Menus

Administration
System Setup – Set up the SMTP server for e-mail notifications, the names of individuals who will receive notifications, and the email ID for the notifications FROM line. SNTP Client – Set up the synchronization of the MultiModem iSMS clock to real time. Admin Access – Set up the administrator's password and set an automatic inactivity disconnection interval. Allowed Networks – Set the networks to be allowed access to the MultiModem iSMS WEB GUI, Telnet Dialout, and Telnet. The administrator can then add, edit and delete any network. By default, the LAN network is always allowed access to the MultiModem iSMS. The administrator can configure the IP Address and Subnet Mask as 0.0.0.0 to allow access to any network. Remote Syslog – Configure the Remote Syslog status and server's IP. The default is <i>Disabled</i> . Tools – Reset the cellular modem. Factory Defaults – Reset all parameters to the original factory defaults.
Network Setup
IP Settings – Specify your LAN settings and your TCP connection. Cellular Modem – Configure the cellular modem.
SMS Services
Address Book – Manually input names and phone numbers into the phone book. Groups – Create groups of names with their phone numbers. International Number – Enable or disable international numbers. Users – Set up users and their passwords. SMS Settings – Enable or disable extended ASCII character support. Send SMS – Send SMS messages by manually entering the message or using a message from the Preconfigured SMS list. SMS API – This page is divided into two sections: Send API and Receive API. Load Balancing – Configure multiple units to share traffic load. Inbox – View messages received. Outbox – View messages sent.

Table of Menus and Sub-Menus (continued)

Triggers	
Authentic List	– From the address book set up a list of authentic users who are allowed to trigger broadcast messages and action triggers.
Broadcast Triggers	– Configure trigger codes or words and broadcast messages. Set the destination group. Set authentication option if desired.
Action Triggers	– Create the triggers (codes or words) that will cause certain actions.
Pre-Configured SMS	– Write and save pre-configured messages.
Utilities	
Backup	– Save MultiModem iSMS settings to a backup file.
Firmware Upgrade	– Get firmware upgrade from Multi-Tech Systems, Inc.
Import & Export Address Book	
Import Address Book	– Import an address book that you want to use to set up your MultiModem iSMS.
Export Address Book	– Export an address book.
Statistics & Logs	
System Information	– View product model number, firmware version, MAC Address, signal strength and live system details.
SMS Statistics	– View SMS Statistics : Number of messages in the inbox, number of message in the outbox, and number of messages sent. View Triggers Statistics : Number of broadcast triggers received, number of action triggers received, and number of broadcast triggers configured. View Address Book Statistics : Number of entries in the Address Book.
Load Balancing Statistics	– View statistics for the unit if load balancing is used.
Log Traces	– View SMS Logs : SMS Sent Log, SMS Received Log, SMS Failure Log, SMS Live Log. View Sent API Logs : Send API Status Log, Send API Failure Log, Send HTTP API Live Log, Send TCP API Live Log. View Receive API Logs : Receive API Live Log and Receive API Failure Log. View Load Balance Logs View System Logs : System Log

Using the MultiModem iSMS Wizard Setup

Use the Wizard Setup for Quick Configuration

A quick way to configure the MultiModem iSMS is to use the *Wizard Setup*. The Wizard Setup can be opened by clicking the words *Wizard Setup* located under the menu bar. The information entered here will default to other screens that require this information.

Benefits of Using the Wizard Setup

- Saves time so that you are not entering the same information several times.
- Allows you to start using your device with a minimum configuration.
- Provides a short way to enter and save information needed to create a connection to the Internet.

Note: Additional features and functions can be set up using the complete Web Interface.

Open the Wizard Setup Screen

After you have logged in, open the Wizard Setup screen by clicking on the words "Wizard Setup" located under the Menu Bar.

Settings – Enter the following information for your Ethernet network.

LAN IP Address – 192.168.2.1 defaults into this field.

Subnet Mask – 255.255.255.0 defaults into this field.

Default Gateway – Enter your gateway IP Address: example: 192.168.2.2.

Primary DNS – Enter your primary DNS (Domain Server Name) IP Address.

Secondary DNS – Enter a secondary DNS IP Address (if any).

Save – Click the **Save** button.

Configuring the MultiModem iSMS Using the Wizard Setup

Admin Password – You should change the password immediately after initial installation and also change it regularly thereafter for security purposes.

Old Password – Enter the existing password (factory default is **admin**).

New Password – Enter new password of your choice.

Confirmation – Confirm your new password by re-entering it into this field.

Import Address Book – Click the **Import** button. The *Import Address Book* screen displays.

Use this screen to set up senders and receivers of messages, as well as authentic users. **Note:** CSV stands for *comma separated values*, a term that applies to the format of an address book.

Import Address Book

Select the CSV Format

Browse for the address file you want to use, and then click the **Upload** button once it is found.

Save & Restart

IMPORTANT Note About Save & Restart

When you have completed your MultiModem iSMS settings and you are not going to enter any more data, you must click the **Save & Restart** button located under the menu bar. The system will save the new settings to the Flash Memory and give you the option to restart your MultiModem iSMS. Saving to the Flash Memory saves the new settings in the flash prom and prevents the settings from getting lost at the next power up.

Note: The system will save the SMS settings every 8 hours automatically; however, it will not save the system setting during this automatic save. The automatic saving of the SMS settings is helpful for those times when the administrator does not have direct access to the Ethernet port.

Save

Click the Save button to save your **system settings** to the flash memory.

Restart is Optional

This is optional. You do not have to restart the MultiModem iSMS after saving to the flash memory.

Chapter 4 – Using the MultiModem iSMS Web Interface

Now that you have completed the Wizard Setup, you can use the Web-based configuration and management interface to set up other SMS features and parameters. This chapter takes you screen-by-screen through the Web Interface.

Note: The antenna must be attached in order for the MultiModem iSMS to be operational.

IMPORTANT Note About Save & Restart

When you have completed your MultiModem iSMS settings, you must click the **Save & Restart** button located at the top of the window under the menu bar. The system will save all the settings and give you the option to restart your MultiModem iSMS. Restarting is not required.

Administration

Administration > System Setup

On the *System Setup* screen, you can set up the e-mail address of the administrator to whom e-mails are sent for event notification. The e-mail address must be entered in proper "user@domain" format.

Don't Send E-Mail Notification for	Action	Send E-Mail Notification for
Log File Full Invalid Telnet Login Invalid Web Login	Add >> << Delete	

A Note About E-Mail Notification

E-Mail notification is delivered through the Ethernet network with an Internet connection, not through the wireless cellular connection.

E-Mail Notification

SMTP Server

Enter the IP address or the domain name of the mail server.

Port

Enter the port number on which the mail server listens. Example: 25. Click the **Save** button.

SMTP Server Authentication

Some mail servers accept connection only after a user name and password are authenticated. If your server requires this, check the **SMTP Server Authentication** box. Then enter the User Name and Password in the next fields.

User Name

If your mail server accepts connection only after a user name and password are authenticated, enter the user name.

Password

If your mail server accepts connection only after a user name and password are authenticated, enter the password. Click the **Save** button.

E-Mail Address

Enter the e-mail addresses of the individuals to whom notifications regarding the log file being full, an invalid Telnet login, or an invalid Web login should be sent. In addition, the administrator may want his office e-mail address, his home e-mail address, etc. Enter the addresses in proper user@domain format. Click the **Save** button after each entry. An address can be deleted or changed at any time.

Note that at least one e-mail address must be entered in this field.

Configure E-Mail Notification

Select the types of notifications that you want sent to individuals listed above. Click the **Add** button. Each entry will then move to the **Send E-Mail Notification For** box. A notification can be removed by clicking the **Delete** button. The entry will then move back to the **Don't Send E-Mail Notification For** box.

The following are defaulted for **Don't Send E-Mail Notification**:

1. Log File Full
2. Invalid Telnet Login
3. Invalid Web Login

Administrator E-Mail ID

Enter the administrator's e-mail identification. This is the name/address that will display in the FROM line of the notification emails. This will allow the recipients of the notifications to direct questions or comments to the administrator. Enter the email ID in proper user@domain format. Click the **Save** button. The address can be deleted or changed at any time.

A Note About E-Mail Notification

E-Mail notification is delivered through the Ethernet network with an Internet connection, not through the wireless cellular connection.

Administration > SNTP Client

Clicking the SNTP Client check box enables the firewall to act as a SNTP client. Also, SNTP (Simple Network Time Protocol) is an internet protocol used to set up the synchronization of the unit clock to real time.

Administration >> SNTP Client

SNTP Configuration

General Configuration

SNTP Client ☒

Server

Polling Time minute(s)

Time Zone Configuration

Time Zone

Time Zone offset [+/- hh:mm]

Daylight Configuration

Daylight Saving ☒

Daylight Saving offset minute(s)

Daylight Saving Start time

Start Ordinal

Start Month

Start Day

Start Time [hh:mm]

Daylight Saving End time

End Ordinal

End Month

End Day

End Time [hh:mm]

Save

SNTP Configuration

General Configuration

SNTP Client

Enable or disable the SNTP Client to contact the configured server on the UDP port 123 and set the local time. Default is **Enabled**.

A Note About the Outbox

In order for messages in the outbox to have a valid date/time stamp, do one of the following options:

- SNTP Client must be enabled and the Ethernet connection must be live to the Internet.

-or-

- Enter the MultiModem iSMS phone number on the **Network Setup > Cellular Modem** screen.

Server

Enter the SNTP server name or IP address to which the SNTP Client must contact in order to update the time. The default is **time.nist.gov**.

Polling Time

Enter the polling time at which the SNTP client requests the server to update the time. Default is 30 minutes. Time must be entered in minutes.

Time Zone Configuration**Time Zone**

Enter your time zone. Default = UTC (Universal Coordination).

The greenwichmeantime.com Web site has Time Zone information in detail or you can find a portion of the Time Zone abbreviations in Appendix E of this manual.

Time Zone Offset

Enter +/- hh:mm. Default = +06:00. Offset is the amount of time varying from the standard time of a Time Zone.

Daylight Configuration**Daylight Saving**

Enables/disables Daylight Saving mode. Default is Enable.

Daylight Saving Offset

Set the offset to use during Daylight Saving mode. Default is +60 minutes. Enter the time in + / - minutes. Offset is the amount of time varying from the standard time of a Time Zone.

Daylight Saving Start Time**Start Ordinal (Month, Day, Time)**

Set the start ordinal to use during Daylight Saving mode. Options are first/second/third/fourth/last. Default is second.

Daylight Saving time usually starts at the same time on the same day of the week in the same month every year. Each day of the week occurs four or five times a month. Therefore, you will be selecting the week in which daylight saving time starts: the first, second, third, fourth or the last of the month.

Start Month

Set the start month to use during Daylight Saving mode. The default is March.

Start Day

Set the start weekday to use during Daylight Saving mode. The default is Sunday.

Start Time

Set the start time to use during Daylight Saving mode. The default is 02:00 (hh:mm).

Daylight Saving End Time**End Ordinal (Month, Day, Time)**

Set the end ordinal to use during Daylight Saving mode. Select the week in which daylight saving time ends. Options are first/second/third/fourth/last. The default is first.

End Month

Set the end month to use during Daylight Saving mode. The default is November.

End Day

Set the end weekday to use during Daylight Saving mode. The default is Sunday.

End Time

Set the end time to use during Daylight Saving mode. The default is 02:00 (hh:mm).

Save Button

Click the **Save** button to save these settings.

Administration > Administrative Access

Use this screen to set up the password that will be used by the administrator and to set an automatic inactivity disconnection interval.

Administration >> Admin Access

Change Password

Old password

New password

Confirm password **Save**

Web interface inactivity time out

Time Before Automatic Disconnect seconds **Save**

Administrative Access HTTP Port

Administrative Access HTTP Port **Save**

Change Password

Old Password, New Password, Confirm Password

To change the password, enter the existing password in the *Old Password* field, enter the new password into the *New Password* field, and confirm your new password by re-entering it into the *Confirm Password* entry field. Click the **Save** button.

Note: You should change the password immediately after initial installation and configuration, and also change it regularly thereafter.

Web Interface Inactivity Time Out

Time Before Automatic Disconnect

An automatic inactivity disconnection interval is part of this firmware for security purposes.

In the *Time Before Automatic Disconnect* entry field, enter the desired time span (in seconds) after which you will be automatically disconnected from the Web Interface if no operations take place.

- The default setting is 600 seconds (this should allow enough time to download the CSV file).
- The smallest possible setting is 30 seconds.
- The maximum setting is 3600 seconds.

Click the **Save** button.

Administrative Access HTTP Port

Specify the HTTP port for administrative access. Port 80 is the default used for HTTP sessions. If you choose to change the port number, it should be between 1 and 65535. Well known port numbers and port numbers used by the firewall are not allowed.

Click the **Save** button.

Administration > Admin Access > Allowed Networks

Use this screen to set the networks that will be allowed access to the MultiModem iSMS WEB GUI, Telnet Dialout, and Telnet. The administrator can then add, edit and delete any network. By default, the LAN network is always allowed access to the MultiModem iSMS. In addition, the administrator can configure the IP Address and Subnet Mask as 0.0.0.0 to allow access to any network.

No.	IP Address	Subnet Mask	Command
1	192.168.2.0	255.255.255.0	Static

Allowed Networks

IP Address – Enter the IP address of any network you want the MultiModem iSMS to be able to access.

Subnet Mask – Enter the Subnet Mask of any network you want the MultiModem iSMS to be able to access.

Add – Then click the **Add** button.

The allowed network displays at the bottom of the screen.

Note: The first entry is the LAN Network, which defaults onto this screen. Subsequent entries will have [Edit](#) and [Delete](#) as Command options.

Administration > Remote Syslog

Use this screen to enable/disable Remote Syslog and to set the logging server's IP Address. The default is *Disabled*.

Remote Syslog Configuration

Remote Syslog Status – Check the Remote Syslog Status box to enable this remote syslog.

Remote Syslog Host IP Address – Enter the remote syslog host IP Address.

Save – Then click the **Save** button.

Administration > Tools

This screen is used to reset the cellular modem. You may want to use Reset if you have lost your connection or the modems are not functioning properly but you don't want to recycle power through the MultiModem iSMS.

Reset Modem

After clicking on the modem tab for the modem you want reset, click the **Reset** button. The modem corresponding to the number selected (1 – 4 for the SF 400, 1 – 8 for the SF 800) will be reset.

Cancel Jobs

Cancel All Jobs

Clicking this Cancel button will stop and clear all jobs queued.

Cancel Low Priority Jobs

Clicking this Cancel button will stop and clear all jobs flagged as Low Priority that are queued.

Cancel Normal Priority Jobs

Clicking this Cancel button will stop and clear all jobs flagged as Normal Priority that are queued.

Cancel High Priority Jobs

Clicking this Cancel button will stop and clear all jobs flagged as High Priority that are queued.

Administration > Factory Defaults

Administration >> Factory Defaults	
Reset to Factory Defaults	
Factory Defaults	Factory Defaults
Note: "Factory Defaults" will reset all configuration parameters to factory default configuration.	
Reset MultiModem iSMS Defaults	
MultiModem iSMS Defaults	MultiModem iSMS Defaults
Note: "MultiModem iSMS Defaults" will reset the Address Book, Groups, Inbox, Outbox & all the configurations.	

Reset to Factory Defaults

Click the **Factory Defaults** button to load all configuration parameters to the original factory default settings.

All **Administration** and **Network Settings** will return to the factory defaults. Use this option only if it is necessary to wipe out your current Administration and Network Settings.

Note: SMS Settings (Address Book, Groups, Users, International Numbers, Triggers, Inbox, Outbox) will **not** be reset using this option.

Reset MultiModem iSMS Defaults

Clicking the **MultiModem iSMS Defaults** button will delete the following:

- All **SMS configurations** and
- All **Administrative and Network Settings**.

This option is to be used only if really necessary to wipe out all current settings and completely start over.

Save & Restart

IMPORTANT Note About Save & Restart

When you have completed your MultiModem iSMS settings and you are not going to enter any more data, you must click the **Save & Restart** option located under the menu bar. The system will save the new settings to the Flash Memory and give you the option to restart your MultiModem iSMS. Saving to the Flash Memory saves the new settings in the flash prom and prevents the settings from getting lost at the next power up.

Note: The system will save the **SMS settings** every 8 hours automatically; however, it will not save the system setting during this automatic save. The automatic saving of the SMS settings is helpful for those times when the administrator does not have direct access to the Ethernet port.

Save

Click the Save button to save your **system settings** to the flash memory.

Restart is Optional

This is optional. You do not have to restart the MultiModem iSMS after saving to the flash memory.

Network Setup

Network Setup > IP Settings

Use this screen to set up your network.

IP Settings – LAN

IP Address

Enter the IP Address of the LAN Interface. The factory default is 192.168.2.1.

Subnet Mask

Enter the Subnet Mask for the IP address configured. The factory default is 255.255.255.0.

Default Gateway

Enter the Default Gateway. The factory default is 192.168.2.2.

Primary DNS and Secondary DNS

Enter the address of the primary and secondary DNS (domain name system) IP Address. The order in which domain names are entered is the order in which they are consulted.

IMPORTANT Note About Valid Gateway and DNS Addresses

For e-mail notifications and SNTP Time/Date accuracy, you must have a live Ethernet connection, and this requires a valid gateway address and at least one DNS address.

Save

Click the **Save** button.

Network Setup > Cellular Modem

Use this screen to configure the cellular modems. Click the Modem# tab at the top to work with that specific modem. Each modem is configured individually.

The TCP Connection section is located in the IP Settings section for the SF 100 modes, and in the Cellular Modem section for the SF 400 and SF 800 models.

- Status:** A checkbox for 'Modem Status' is checked, with a 'Save' button.
- Modem Initialization String:** Three input fields for 'Initialization String 1', 'Initialization String 2', and 'Initialization String 3', with a 'Save' button.
- Signal Strength:** A 'Command' input field containing 'AT+CSQ' and a 'Save' button.
- SIM Number:** A 'SIM Number' input field and a 'Save' button.
- TCP Connection:** Radio buttons for 'Enable' (selected) and 'Disable', a 'TCP Connection Port' input field containing '5000', and a 'Save' button.

Status

Modem Status (SF 400 and SF 800 models only)

This box will be checked by default, meaning that this modem will be considered for use. If you do not have or want a SIM card for a particular modem, uncheck the box so that the modem is not used. Repeat this process for any modems that will not have SIM cards. A graphic to show which internal modem is assigned to each number is in the SIM card installation section of Chapter 2.

Save

Click the **Save** button each time before selecting the next modem from the modem tabs above.

Modem Initialization Strings

Initialization Strings 1 – 3

Initialization strings are composed of AT commands sent to the modem to initialize and prepare it for connection. These strings typically set options such as speed, error correction, compression, various timeout values, and various display parameters. See the GPRS AT Commands Reference Guide.

Save

Click the **Save** button each time before selecting the next modem from the modem tabs above.

Signal Strength (SF 100 only)**Command**

The string entered here is sent to the cellular modem so that the signal strength LEDs can display the current signal strength. Use the following command: **AT+CSQ**

See the **Signal Strength LEDs Reference Table** below.

The following table lists the meaning of the **xx** values in the signal strength response and explains how they correspond to the number of LEDs lit for signal strength.

AT+CSQ xx Values	SF 100 Signal LED Bars	Signal Strength
0 to 6	No light	Very weak signal
7 to 14	1 Bar LED is lit	Weak signal
15 to 23	1 Bar and 2 Bar LEDs are lit	Stronger signal
24 to 31	1 Bar, 2 Bar, 3 Bar LEDs are lit	Strongest signal

Save

Click the **Save** button.

SIM Number**SIM Number**

Specify the cellular phone number that the wireless provider assigned to your account. Do not enter dashes. **Example:** 6126361654.

SIM Notes

- The SIM card reads real time from the network and this provides the time stamp for SMS messages. If you are using SNTP for your time stamp, you do not need to enter a SIM number.
- If your SIM card is locked, you cannot send SMS messages.

Save

Click the **Save** button each time before selecting the next modem from the modem tabs above.

TCP Connection**TCP Connection**

Enable or **Disable** the TCP Connection by clicking the appropriate radio button. Default: **Enable**

TCP Connection Port

Enter the Port number on which the TCP port will connect. Default is 5000.

Save

Click the **Save** button.

Save & Restart**IMPORTANT Note About Save & Restart**

When you have completed your MultiModem iSMS settings and you are not going to enter any more data, you must click the **Save & Restart** button located under the menu bar. The system will save the new settings to the Flash Memory and give you the option to restart your MultiModem iSMS. Saving to the Flash Memory saves the new settings in the flash prom and prevents the settings from getting lost at the next power up.

Note: The system will save the SMS settings every 8 hours automatically; however, it will not save the system setting during this automatic save. The automatic saving of the SMS settings is helpful for those times when the administrator does not have direct access to the Ethernet port.

Save

Click the Save button to save your **system settings** to the flash memory.

Restart is Optional

This is optional. You do not have to restart the MultiModem iSMS after saving to the flash memory.

SMS Services

What is SMS? Short Messages through SMS (Short Message Service) can be sent to

- Mobile numbers
- Any person(s) from the address book
- Any group(s) of persons created from the address book or individual entries.

SMS Services > Address Book

Ways to Create Address Book Entries:

1. Enter names and phone numbers manually. Use the following screen to enter addresses in this way.
2. Import an Address Book. See the following screen information: **Import & Export Address Book > Import**.
3. Remotely enter a name and phone number. See the following screen information: **Triggers > Action Triggers**.

Use This Screen to Manually Add Names and Phone Numbers to the Address Book:

Use this screen to manually add the names and phone numbers of any person(s) you want to include in your address book. If you imported an address book, you can use this screen to add names not included in the imported Address Book. All address book names display on this screen, and each entry can be edited, deleted, and/or added to a group list.

SMS Services >> Address Book				
Name	Phone Number	Description	Edit	Delete
bill	7864532111	View	<input type="radio"/>	<input type="checkbox"/>
don	7632214563	View	<input type="radio"/>	<input type="checkbox"/>

Select All ☐

Starting with:

Address Book

Click the **Add** button to display the *Add a Phone Number* screen.

Add a Phone Number

Note that fields marked with an asterisk are required.

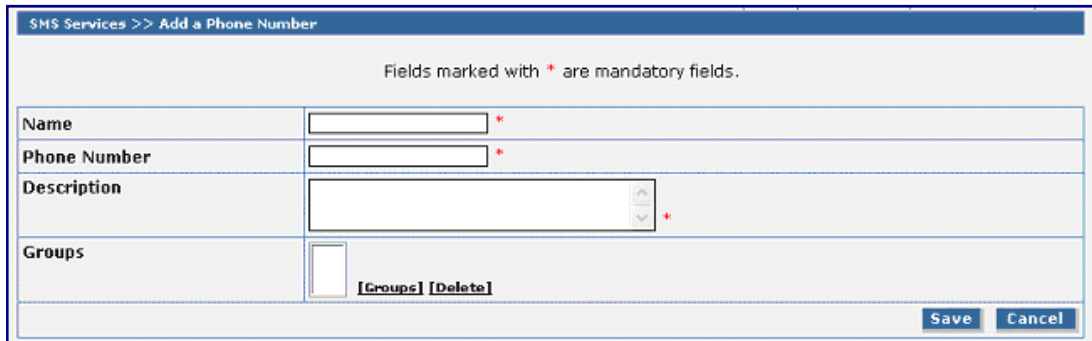

Name

Enter the name of the person you want to add to the SMS Phonebook. The maximum number of characters is 50 including spaces and punctuation.

Phone Number

Enter the mobile phone number of person you are adding. The maximum number of characters is 50 including spaces and punctuation.

Note: If you plan to use authentication on any entry in the address book, the phone numbers of these individuals should be preceded with the country code. For the U.S., enter "1".
Example: 16124935555.

Description

Enter any additional information about this phonebook entry that will aid in your contacting or identifying this person. The maximum number of characters is 120 including spaces and punctuation.

Groups

If you want this person to be a member of a phonebook group, select the group name from this box.

Note: Group names must be entered on the **SMS Services > Groups** screen before they will display here.

Save or Cancel

Click the **Save** button to save the entries, or click **Cancel** if you want to start over on this screen or want to end the entries from the last **Save**.

SMS Services > Groups

Use this screen to create groups of customer/client names with their phone numbers.

The MultiModem iSMS can hold up to 50 groups.

Groups allow you to send SMS messages to many individuals using only a group name.

For example, groups can be established based on a common functionality, a location, or an activity such as an Administrators group, an Engineers group, a Building 201 group, a Basketball Team group, etc. Once created, group names display on this screen where they can be edited and deleted.

Groups

Click the **Create** button to display the *Create a Group* screen.

Create a Group

Note that fields marked with an asterisk are required.

Group Name

Enter a name for the group you would like to create. Maximum number of characters is 10. Group names can be edited.

Group Members

Click **Address Book** to bring in the names of all individuals in your Address Book. All names will display in this box.

Click **Delete** to remove the names of those you do not want in this group. If you want the entire Address Book of names included in this group, simply check the **Create** button.

Create or Cancel

Once you have the group completed, click the **Create** button. If you want to start over, click the **Cancel** button.

SMS Services > International Number

Use this screen to allow or disallow SMS messaging to international numbers. International numbers are identified according to the number of digits.

SMS Services >> International Number	
Disable International Number	<input checked="" type="checkbox"/>
Maximum Digits	<input type="text" value="11"/>
Save	

Disable International Number

If **Disable International Number** is checked (this is the default), SMS messages can be sent to phone numbers limited by the maximum allowed digits (entered in the **Maximum Digits** field).

If **Disable International Number** is **NOT** checked, SMS messages can be sent to any phone number.

Maximum Digits

Enter the number of digits you want to be allowed when **Disable International Number** is checked. The default is 11 digits.

Save

Click the **Save** button.

SMS Services > Users

Use this screen to create a list of users who can have limited access to the MultiModem iSMS to send SMS messages and monitor the inbox and outbox. The screen shown here includes an example of an entry entitled "user". Once a user is entered, the **Delete** checkbox is available.

SMS Services >> Users	
User Name	Delete
JoeSmith	<input type="checkbox"/>
Add	

When you click the Delete check box, you will be presented a pop-up window asking to confirm the deleting of this user – click OK to permanently remove the selected user.

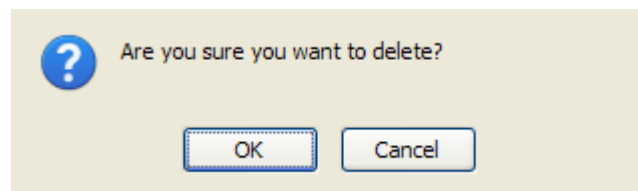

User Name

Click the **Add** button to display the *Add a New User* screen. After a user name is added using the **Add a New User** screen, it will display on this screen. You can delete any user from this screen, if desired.

Add a New User

Note that fields marked with an asterisk are required.

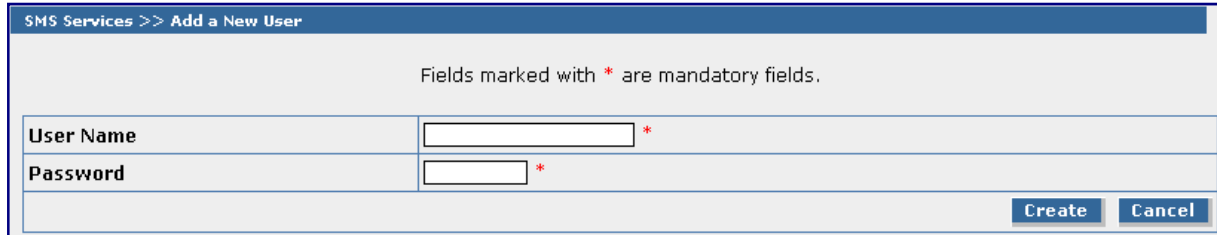

User Name

Enter the user's name. No spaces are allowed in the User Name.

Password

Enter a password for this user. Each user should have a unique password. There is a minimum of 5 characters required for the password.

Create or Cancel

Once you have entered the users, click the **Create** button. If you want to start over, click the **Cancel** button.

SMS Services > SMS Settings

Use this screen to enable or disable extended ASCII character support.

- Extended ASCII 8-bit Configuration:**
 - Extended ASCII 8-bit (ISO-8859-1) ☐ **Save**
 - Set as Factory Default ☐ **Save**
- Unicode Configuration:**
 - Unicode ☐ **Save**
 - Set as Factory Default ☐ **Save**
- Date Configuration:**
 - Date Configuration **Save**

Extended ASCII 8-bit Configuration

Extended ASCII 8-bit (ISO-8859-1)

Check the box to enable Extended ASCII characters in the SMS. When enabled, the Extended ASCII characters option will be linked to the following screens in order for you to select the characters: *Send SMS*, *Triggers*, *Preconfigured SMS*.

Set as Factory Default

Select this check box and click the Save button to set Extended ASCII 8-bit as the factory default.

Save

Click the **Save** button to set each changed setting before navigating away from this page.

Unicode Configuration

Unicode

Select this check box and click the Save button to allow Unicode text in the SMS messages.

Set as Factory Default

Select this check box and click the Save button to set Unicode as the factory default.

Save

Click the **Save** button to set each changed setting before navigating away from this page.

Date Configuration

Select the format that you want the date to be presented as. Options are: **dd/mm/yyyy**; **mm/dd/yyyy**; and **yyyy-mm-dd** (where *dd* represents the day as 2 digits, *mm* represents the month as 2 digits and *yyyy* represents the year as 4 digits).

Save

Click the **Save** button.

SMS Services > Send SMS

Messages can be sent to a contact phone number, any person(s) from the address book, or any group(s).

Notes about User Limitations

- This screen along with the Inbox and Outbox screens are the only screens available to non-administrative users when they login with their names and passwords.
- **The Save & Restart option under the Menu Bar** is not available to non-administrative users. However, the MultiModem iSMS automatically saves the SMS settings and configuration every 8 hours.

To	<input type="text"/>	<input type="button" value="Add"/>	<input type="button" value="Delete"/>	
Enter Phone Numbers				
To	<input type="text"/>	<input type="button" value="Add"/>	<input type="button" value="Delete"/>	Select the entire Address Book <input type="checkbox"/>
Select Names from the Address Book	<input type="button" value="[Address book]"/>			
To	<input type="text"/>	<input type="button" value="Add"/>	<input type="button" value="Delete"/>	Select all the Groups <input type="checkbox"/>
Select Groups	<input type="button" value="[Groups]"/>			
SMS Text	<input type="text"/> <input type="button" value="[Pre-Configured Message]"/> <input type="button" value="[Arabic]"/>			
	Typed: <input type="text" value="0"/> Left: <input type="text" value="192"/> Spanned: <input type="text" value="1"/>			
Encoding Type	<input checked="" type="radio"/> Unicode <input type="radio"/> Hexadecimal <input type="radio"/> Decimal <input checked="" type="radio"/> Language <input type="button" value="Arabic"/>			
Modem	<input type="button" value="ANY"/>			
Priority	<input type="button" value="Normal"/>			
<input type="button" value="Send"/>				

To

Enter Phone Numbers

Enter the mobile phone numbers to which a new message will be sent. Click the **Add** button after each entry. The phone number will display in the box. If you change your mind about a phone number, highlight the number and press the **Delete** button.

-or-

Select Names from the Address Book

Click **Address Book** to display all names. Select the names of the individuals to whom a new message will be sent. Click the **Add** button after each name. If you change your mind about a name, highlight the name and press the **Delete** button or check **Select the entire Address Book**, press the **Delete** button and all the names will be deleted.

-or-

Select Group

Click **Groups** to display all group names. Select the **Groups** to which a new message will be sent. Click the **Add** button after each selection. The group name will display in the box. If you change your mind about a group, highlight the group name and press the **Delete** button or check the **Select all the Groups**, and press the **Delete** button and all groups will be deleted.

SMS Text

Enter the text of the message you want to send. The maximum message size without spanning is 140 characters.

-or-

You can choose a **Pre-Configured Message** that you set up on the *Triggers > Pre-Configured SMS* screen. Click the **Pre-Configured Message** text to access a list of pre-configured messages.

Unicode options are also available, please see Unicode Use below.

The message entered will automatically be tracked by the **Typed**, **Left** and **Spanned** boxes below the entry field. Depending on the Encoding Type, the maximum characters allowed will change.

Typed

This field will track the actual number of characters entered into the SMS Text field.

Left

This will count down the number of characters left available in the SMS Text field.

Spanned

This will show the number of SMS messages that will be needed to send the text as currently entered. Messages that need to be spanned will be sent concurrently.

Maximum Number of Characters Allowed with Spanning:

ASCII	462
Extended ASCII	402
Unicode	192

Unicode Use

When a language is selected, clicking on the link after the Pre-Configured Message link will bring up a virtual keyboard that will allow you to enter the specified text in the SMS Text message box.

Encoding Type

Select the encoding type that you want the SMS message to be sent as.

Options: ASCII (default), Extended ASCII, Unicode.

Note: When *Unicode* is selected, you need to choose from Hexadecimal, Decimal or Language for the Unicode type. If Language is selected, an additional drop-down box will appear with specific language selections.

Modem

Here you may select a specific modem from which to send the message, or you may leave it at the default of "Any".

Priority

Here you can set the priority level for the message to be sent. When messages enter the queue to be sent, the priority levels will be compared and the messages flagged as High will be sent first, followed by Normal and Low.

Options: Low, Normal (default), High.

Send button

When you are ready, click the Send button to send your message – click OK when the pop-up "in process" message appears.

SMS Services > SMS API

Options for the Application Programming Interface are configured here.

Note: See the Appendix A for more information about the *Application Programming Interface (API)*.

SMS Services >> SMS API

HTTP API Configuration

HTTP API Status ☐

HTTP Port

Save

TCP API Configuration

TCP API Status ☐

TCP Port

Save

Non Polling Receive API Configuration

Non Polling Receive API Status ☐

Protocol

☒ HTTP
 ☐ TCP

Save

HTTP API Configuration

HTTP API Status

Check the box to enable the *HTTP API* service.

HTTP Port

Enter the port number on which Send API service is available. This port can be the same as the Web port. The default is 81.

Save

Click the **Save** button.

TCP API Configuration

TCP API Status

Check the box to enable *TCP API* service. This is necessary for slave units participating in load balancing.

TCP Port

Enter the port number on which TCP API service is available. The default is 2040. If you are using load balancing, make sure that the port entered here matches what is set in **Load Balancing**.

Save

Click the **Save** button.

Multi-Tech Systems, Inc.

MultiModem® iSMS User Guide for Administrators

44

Non Polling Receive API Configuration

Note: Beginning with version 1.40, API polling is enabled by default. Previous versions did not have the API polling by default.

Non Polling Receive API Status

Check this box to enable non-polling API status when receiving messages. This will change the SMS API section as shown below.

Non Polling Receive API Configuration	
Non Polling Receive API Status	<input checked="" type="checkbox"/>
Protocol	<input checked="" type="radio"/> HTTP <input type="radio"/> TCP Save
Server	<input type="text"/>
Port	<input type="text" value="80"/> Save
Server Default Page	<input type="text"/> Save
Server Authentication	<input type="checkbox"/>
Username	<input type="text"/>
Password	<input type="text"/> Save
Post Interval	<input type="text" value="0"/> seconds Save

Protocol

Select the protocol that you will use: HTTP or TCP.

Server

Enter the name of the server to be used.

Port

Enter the port number for accessing the server.

Server Default Page

Enter the default page for the server to use.

Server Authentication

Check this box if you want to authenticate to the server. Below you can enter the username and password that will allow access.

Username

Enter the username to be used for authentication.

Password

Enter the password associated with the above username.

Post Interval

Enter the number of seconds for the post interval.

Save Buttons

Click the **Save** button for each section after making changes. Navigating away from this page will not store any changes that have not been saved.

SMS Services > Load Balancing

When multiple iSMS units are available on a network, they can be set up to work together to share the outgoing message load. This is utilized by setting one unit as the Master unit and subsequent units (up to 4) as Slaves.

As a general rule, load balancing will not be implemented until the Master unit has twenty or more maximum sized messages queued. Once initiated, the Master unit will work to balance the message load among the available units using a round-robin method until the queue becomes small enough that the Master unit can once again handle the volume on its own.

Load Balancing

Status

Check the Status box on every unit that is participating in Load Balancing and click Save.

Note: When using Load Balancing, each Slave unit must also have the TCP API Status enabled (see the previous section).

Slave Configuration

Slave#

Clicking on the numbered slave buttons will select the individual slave units. Each slave controlled by the master will have their own unique IP address and username/password – it might be helpful to write this information down before entering it into the master unit.

Status

This box is checked only on the Master unit. This should be left unchecked for all Slave units.

Username

Enter the valid administrator username needed to access the Slave unit.

Password

Enter the valid administrator password needed to access the Slave unit.

IP Address

Enter the IP Address of the Slave unit.

TCP API Port

Enter the open port that will be used to access the Slave unit.

SMS Services > Inbox

This screen displays a list of all messages received by modem number and includes the sender's number, the message received, and a timestamp. Click on the individual modem number tabs for a list of messages received by that modem.

Clear Inbox Clear			
From	SMS	Date	Time
	Test sms	09/10/22	16:33:39

Clear Inbox

Click the **Clear** button to delete all the inbox entries.

From

The from box will show the phone number from which the SMS was received.

SMS

This will display the text sent in the message.

Date

This will show the day the message was sent.

Time

This will display at what time the message was sent.

Note: The inbox gets a time stamp from the cellular service provider.

SMS Services > Outbox

This screen lists the messages sent and includes Message ID, the receiver's number, the message sent, and the timestamp.

SMS Services >> Outbox						
Clear Outbox						Clear
Msg ID	Handled By	User	To	SMS	Date	Time
0	Local	admin	7635551234,Jane Doe,Everyone	Hello	01/01/08	04:34:59
0	Local	admin	7635551234	Test	01/01/08	04:05:12

Clear Outbox

Click the **Clear** button to delete all the outbox entries.

Msg ID

The message ID (Msg ID) is non-zero if the message has been sent using SEND API.

Handled By

This will display the way the message was handled when sent.

User

This column will display the user name of the account that sent the message.

To

This column will show the number(s) or group(s) that this message was sent to.

SMS

This will display the text sent in the message.

Date

This will show the day the message was sent.

Time

This will display at what time the message was sent.

Note: In order for messages in the outbox to have a valid date/time stamp, be sure to set up one of the following options:

- SNTP Client must be enabled and the Ethernet connection must be live to the Internet.

-or-

- Enter the iSMS cellular phone number on the **Network Setup > Cellular Modem** screen.

Triggers

On the four Triggers screens, you can accomplish the following tasks:

- Establish a list of authentic users – those users who will be allowed to set the triggers (codes or words) that initiate broadcast messages from a user's remote cell phone.
- Set up broadcast triggers (codes or words) that will send broadcast messages.
- Set up action triggers that will cause phone book edits.
- Compose and save pre-configured messages.

Important: If Unicode is used for the triggers, the trigger must be entered in the same format that is set for the trigger. You cannot mix hex to decimal to NCR hex formats – a trigger entered in hex must be triggered in hex, not in decimal or NCR hex. The same goes for each format type, the set trigger can only be triggered by using the exact same format.

Triggers > Authentic List

Use this screen to set up a list of authentic users. Authentic users will be allowed to set the trigger (codes or words) that initiates the broadcasting of selected messages.

Authentic List

Click the **Add** button to display the Address Book from which you can select those users who will be "authentic users" – users who can send triggers (codes or words) from their cell phones that will allow them to send a broadcast message.

Note: Without a populated Address Book, no users can be added to the Authentic List.

Triggers > Broadcast Triggers

Use this screen to set up trigger messages, broadcast messages, and authentication parameters.

Broadcast Triggers

Click the **Add** button to display the *Add a Broadcast Trigger* screen.

Add a Broadcast Trigger

Note that the fields marked with an asterisk are required. This is a setup screen; no messages are sent from this screen.

Trigger Message

Type in a code or word that you want to trigger a broadcast message.

- **Some trigger words can be given to all users.**
- **Some trigger words can be created for authenticated users only.**
- **Some trigger words can be created for use by the administrator only.**

Broadcast Message

Type in a message that will be broadcast when the trigger code or word is received, or click **Pre-Configured Message** if you want to use one of these messages as your broadcast message.

Encoding Type

Select the encoding type to be used from ASCII, Extended ASCII or Unicode. Default is ASCII.

To

Select the Groups who will receive this broadcast message. Click **Groups** to display your list of group choices. If you change your mind, you can highlight the name of a group and click **Delete** to remove a group from the list.

Authenticate

Check the **Authenticate** box if you want this trigger code or word and the broadcast message to be managed by the authentication function.

Authentic Users

Select the Authentic Users who are allowed to trigger and initiate a broadcast message on this screen.

Priority

Select a priority level from Low, Normal or High. Default is Normal.

Save or Cancel

Click the **Save** button, or if you change your mind and do not want the information saved, click **Cancel**.

Triggers > Action Triggers

Use this screen to set up trigger codes or words. Action Triggers are the codes or words sent from a remote cell phone and received by the MultiModem iSMS – the trigger will execute the action associated with it. This is a setup screen; no messages are sent from this screen.

The trigger codes or words along with the authentication function may be configured for each trigger action. If authentication is enabled, only the trigger code or word received from an **authenticated** user can trigger the action.

Triggers >> Action Triggers			
Trigger Action	Trigger Message	Authenticate	View/Edit
Add Number to Address Book	ADD	Disabled	Edit
Create new Group or Add Number to Group	ADDG	Disabled	Edit
Add New Preconfigured SMS	ADDSMS	Disabled	Edit
Delete Number from Address Book	DEL	Disabled	Edit
Delete a Group	DELG	Disabled	Edit

Trigger Action – The following actions are executed when an initiating trigger code or word is detected from an incoming SMS text message.

Trigger Message (Codes or Words) – The trigger codes or words shown on this screen are built in to the Web Interface. These built-in codes can be changed. See the table on the next page for an explanation of how the trigger codes and their associated trigger actions are created.

Authenticate – If the authenticate option is enabled, only the message received from the configured authenticated user can trigger the action. The authenticated users are set up on the **Triggers > Authentic List** screen.

Enable Authentication

To enable authentication click **Edit**. The **Authenticate** column then displays a check box, and the **View/Edit** column displays the words **Save** and **Cancel**.

Click the check box to enable Authentication for this action and then click **Save**. If you want to disable Authentication for this action, simply click **Cancel**.

Table of Trigger Codes and Trigger Actions

Trigger Code/Word	Objective	Configuring the Trigger Code and Its Associated Trigger Action	Action
ADD	To add an entry in the address book	Configuration format: <act_tri_configured>;name;number Example: ADD;joe smith;7635554174	Adds name with number to address book.
		Configuration format: <act_tri_configured>;name Example: ADD; joe smith	Adds name with sender's number to address book.
		Configuration format: <act_tri_configured> Example: ADD	Adds name and number of sender to address book.
ADDG	To add a group name and an entry. Note: The same action trigger message is used for creating a group name and adding an entry to a group. So, in the interface there will be one configuration for both	Configuration format: <act_tri_configured>;grp_name Example: ADDG;Building_201	Creates a group with a group name.
		Configuration format: <act_tri_configured>;grp_name;name;number Example: ADDG;Building_201;joe smith;7635554174	Adds name with number to a group. Group must already exist.
		Configuration format: <act_tri_configured>;grp_name;name; Example: ADDG;Building_201;joe smith	Adds name to a group. Group must already exist.
ADDSMS	To add a pre-configured SMS	Configuration format: <act_tri_configured>;SMS Example: ADDSMS;Building 201 is closed until further notice.	Adds SMS to preconfigured list.
DEL	To delete an entry from the address book	Configuration format: <act_tri_configured>;name;number Example: DEL;joe smith;7635554174	Deletes name with number from the address book.
		Configuration format: <act_tri_configured>;name Example: DEL;joe smith	Deletes all entries with this name from the address book.
DELG	To delete a group	Configuration format: <act_tri_configured>;grp_name Example: DELG;Building_201;joe smith	Deletes the group with the group name.

Triggers > Pre-Configured SMS

Use this screen to compose and save pre-configured messages.

Pre-Configured SMS

Click the **Add** button to open the *Add a Pre-Configured SMS* screen.

Add a Pre-Configured SMS

Note that fields marked with an asterisk are required.

Pre-Configured SMS

Enter the text for your Pre-Configured SMS Message.

Encoding Type

Select the encoding type to be used from ASCII, Extended ASCII or Unicode. Default is ASCII.

Pre-Configured Group

Select the groups to receive this pre-configured message. Click **Groups** and select the desired groups. If you change your mind about a group, highlight the group and click **Delete** to remove it from the list.

Note that a message can contain only 160 characters including spaces and punctuation.

Save or Cancel

Click the **Save** button, or if you change your mind and do not want the information saved, click **Cancel**.

Save & Restart

IMPORTANT Note About Save & Restart

When you have completed your MultiModem iSMS settings and you are not going to enter any more data, you must click the **Save & Restart** button located under the menu bar. The system will save the new settings to the Flash Memory and give you the option to restart your MultiModem iSMS. Saving to the Flash Memory saves the new settings in the flash prom and prevents the settings from getting lost at the next power up.

Note: The system will save the SMS settings every 8 hours automatically; however, it will not save the system setting during this automatic save. The automatic saving of the SMS settings is helpful for those times when the administrator does not have direct access to the Ethernet port.

Save

Click the Save button to save your **system settings** to the flash memory.

Restart is Optional

This is optional. You do not have to restart the MultiModem iSMS after saving to the flash memory.

Utilities

Utilities > Backup

The Backup function lets you save the MultiModem iSMS settings to a local hard disk or to be exported to a remote client. With a backup file, you can set a recently installed MultiModem iSMS to the identical configuration level as an existing MultiModem iSMS. This is useful in case there is a problem with your new settings. **Important Note:** A backup file should only be restored to MultiModem iSMSs that have the same firmware as the backup and are the same model.

Backup

Import Backup from Remote Client

Use this section of the screen to import a saved configured. Click the **Browse** button to locate the file. Then click the **Import** button to restore the MultiModem iSMS configuration from this backup file. The configuration file is uploaded to the MultiModem iSMS and the saved configuration is restored.

Export Backup

Use this section of the screen to store the MultiModem iSMS configuration. Click the **Export** button to save the configuration file. This file will be a compressed **.tar** file.

Utilities > Firmware Upgrade

The firmware on the MultiModem iSMS can be upgraded to the latest version using this feature. All Multi-Tech firmware upgrades are posted on the Multi-Tech Web site from which they can be downloaded.

Firmware Upgrade

Select a File to Upgrade

Click the browse button to locate the latest firmware version.

Click the **Upgrade** button to start the download.

Note: The MultiModem iSMS will reboot automatically after the firmware upgrade.

Import & Export Address Book

Import & Export Address Book > Import

Use this screen to import an address book that you want to use to set up senders and receivers of messages, as well as authentic users. **Note:** CSV stands for *comma separated values*, a term that applies to the format of an address book.

Import Address Book

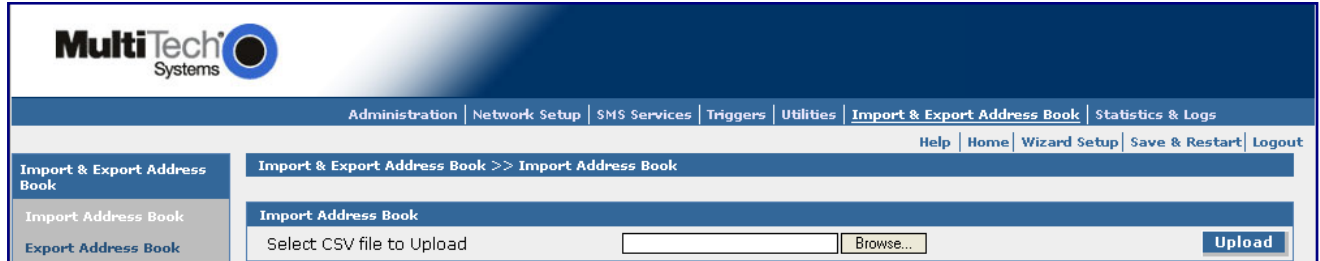

Select the CSV File

Browse for the address file you want to use, and then click the **Upload** button once it is found. A screen to select the columns that you want shown in your address book displays.

Choose Your Address Book Column Headings

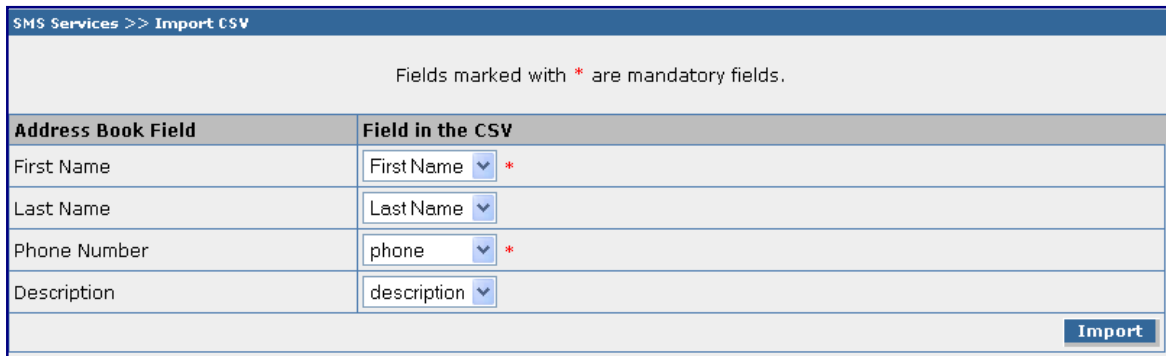

Address Book Field	Field in the CSV
First Name	First Name *
Last Name	Last Name
Phone Number	phone *
Description	description

Address Book Field and Field in the CSV

The options that default into **Field in the CSV** come from the address book file that you import; therefore, the number of drop boxes is determined by your address book file. You can have up to 10 columns in the .CSV file. From the drop down boxes, select the order in which the columns will be displayed in your address book. Then click the **Import** button.

In the example used below, the columns selected headings are First Name, Last Name, Phone, and Description in this order.

Example: Excerpt from a .CSV File**First Name,Last Name,phone,description**

```

first1,last1,17633604174,Parent
first2,last2,17633604174,Parent
first3,last3,17633604174,Student
first4,last4,17633604174,Teacher
first5,last5,17633604174,Supplier
first6,last6,17633604174,Newspaper
first7,last7,17633604174,Photographer

```

Important Note: If you plan to use authentication on any entry in the address book, the phone numbers of these individuals should be preceded with the country code. For the U.S., enter "1". This allows authentication to work properly by allowing the MultiModem iSMS box to successfully match the cell phone number of a received trigger message with the phone number in the authentication list.

Example of an Imported Address Book

Exception: The first entry was entered remotely with a trigger message. Note that remotely sent numbers have a "+" in front of the number. This is how the MultiModem iSMS compares phone numbers of incoming messages to the authentication list.

Address Book

SMS Services >> Address Book

Name	Phone Number	Description	Edit	Delete
SF100	+16126361654	View	<input type="radio"/>	<input type="checkbox"/>
SFinder1 first SFinder1 last	17633604174	View	<input type="radio"/>	<input type="checkbox"/>
SFinder10 first SFinder10 last	17633604174	View	<input type="radio"/>	<input type="checkbox"/>
SFinder11 first SFinder11 last	17633604174	View	<input type="radio"/>	<input type="checkbox"/>
SFinder12 first SFinder12 last	17633604174	View	<input type="radio"/>	<input type="checkbox"/>
SFinder13 first SFinder13 last	17633604174	View	<input type="radio"/>	<input type="checkbox"/>
SFinder14 first SFinder14 last	17633604174	View	<input type="radio"/>	<input type="checkbox"/>
SFinder15 first SFinder15 last	17633604174	View	<input type="radio"/>	<input type="checkbox"/>
SFinder16 first SFinder16 last	17633604174	View	<input type="radio"/>	<input type="checkbox"/>
SFinder17 first SFinder17 last	17633604174	View	<input type="radio"/>	<input type="checkbox"/>

Add

Select All☐Delete

Starting with:

Search

Pages: 12345678910 >>

After the Address Book has been imported, you can **Add** a new entry, **Edit** an entry, **Delete** an entry, and **Search** for an entry.

Add

To add a new entry, click the **Add** button. The **SMS Services > Add a Phone Number** screen displays on which you can enter the new number.

Edit

To edit an entry, click the corresponding **Edit** button in line with the entry you want to edit. The screen turns to edit mode.

Delete

To delete an entry, place a check in the **Delete** box in line with the entry or entries you want to delete. Then click the **Delete** button. Note that you can select all entries to be deleted at one time instead of checking each entry; simply check **Select All** and then click **Delete**.

Search

To search for an entry, type in the beginning letters of a name. Then click the **Search** button.

You can enter a new starting point at anytime, if your search does not yield the results you wanted.

Import & Export Address Book > Export

Use this screen to export an address book. You would use the export function to share the address list of this MultiModem iSMS by sending the list to a laptop, to a remote location, to another company, to your current e-mail program such as Outlook.

Note: Please ensure that the browser you are using to view the MultiModem iSMS has pop-ups enabled, or you will miss important information windows.

Export Address Book

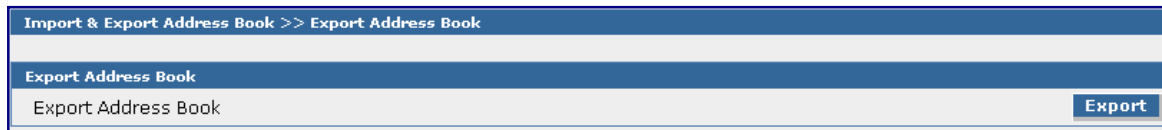

Export Address Book

Click the **Export** button to save the address book of this MultiModem iSMS to the workstation that is accessing the MultiModem iSMS. The address list is saved in the following format (a zipped-up file):

.tar.gz

The CSV file is saved with four columns labeled First Name, Last Name, Description, and Phone.

Save & Restart

IMPORTANT Note About Save & Restart

When you have completed your MultiModem iSMS settings and you are not going to enter any more data, you must click the **Save & Restart** button located under the menu bar. The system will save the new settings to the Flash Memory and give you the option to restart your MultiModem iSMS. Saving to the Flash Memory saves the new settings in the flash prom and prevents the settings from getting lost at the next power up.

Note: The system will save the SMS settings every 8 hours automatically; however, it will not save the system setting during this automatic save. The automatic saving of the SMS settings is helpful for those times when the administrator does not have direct access to the Ethernet port.

Save

Click the Save button to save your **system settings** to the flash memory.

Restart is Optional

This is optional. You do not have to restart the MultiModem iSMS after saving to the flash memory.

Statistics & Logs

Statistics & Logs > System Information

The System Information screen provides the following information:

System Information

- Product Model Number
- Firmware Version
- MAC Address
- Entries in the Address Book

Live Details

- Date and Time
- System Uptime
- Memory Utilization

Statistics & Logs >> System Information	
System Information	
Product Model Number	SF400-G
Firmware Version	1.40
MAC Address	00:08:00:50:aa:aa
Entries in the Address Book	0
Live Details	
Date and Time	Mon Jan 7 23:44:49 UTC 2008
System Uptime	6 Days, 23 Hours, 44 Minutes, 58 Seconds
Memory Utilization	MemTotal: 257608 kB MemFree: 208360 kB

Statistics & Logs > SMS Statistics

The SMS Statistics screen provides the following information by individual modem:

SMS Statistics (SF 400/800 can select modem number):

SIM Status

Signal Strength

Messages in Inbox

Messages Sent

Rate of Sent Messages: This is the number of messages sent per minute. The average number of messages sent from the MultiModem iSMS is about 10 a minute. These rates are affected by the size of each message and the amount of network congestion.

Rate of Received Messages: This is the number of messages received per minute. The average number of messages received by the MultiModem iSMS is about 5 a minute. These rates are affected by the size of each message and the amount of network congestion.

Trigger Statistics

Broadcast Triggers Configured

Broadcast Triggers Received

Action Triggers Received

Job Statistics

Entries in Outbox

Low Priority Jobs Queued

Normal Priority Jobs Queued

High Priority Jobs Queued

Jobs Distributed

Jobs Dispatched

Statistics & Logs >> SMS Statistics	
SMS Statistics	
Modem1	Modem2 Modem3 Modem4
SIM Status	Disabled - No SIM
Signal Strength	0 (weak signal)
Messages in Inbox	0
Messages Sent	0
Rate of Sent Messages	0
Rate of Received Messages	0
Triggers Statistics	
Broadcast Triggers Configured	0
Broadcast Triggers Received	0
Action Triggers Received	0
Job Statistics	
Entries in Outbox	0
Low Priority Jobs Queued	0
Normal Priority Jobs Queued	0
High Priority Jobs Queued	0
Jobs Distributed	0
Jobs Dispatched	0

Statistics & Logs > Load Balancing Statistics

When load balancing is set up with multiple units, this section will be populated with statistics corresponding to the workload shared.

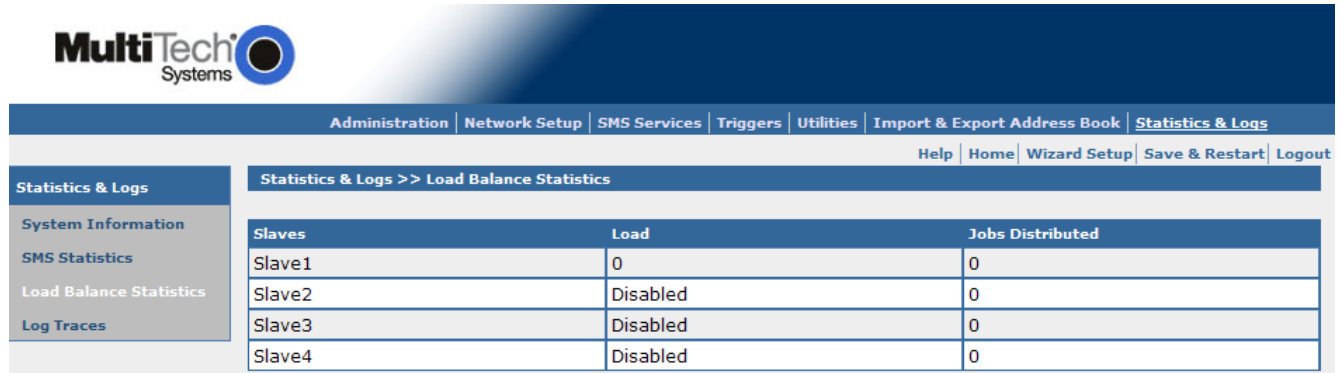

Slaves	Load	Jobs Distributed
Slave1	0	0
Slave2	Disabled	0
Slave3	Disabled	0
Slave4	Disabled	0

Load Balancing Statistics

Slaves

List of possible slave units.

Load

Load for specific slave unit, or 'Disabled' for units not participating in load balancing.

Jobs Distributed

The number of jobs that have been given to the specific unit.

Statistics & Logs > Log Traces

The Log Traces screen provides detailed information about SMS messages, API functions, and the SMS system per modem:

SMS Logs (Sent, Received, Failure, Live)

Send API Logs (Status, Failure, HTTP API Live, TCP API Live)

Receive API Logs (Live, Failure)

Load Balance Logs

System Logs

The number of logged messages is dependent upon the amount of memory. Typically, the log can store information for about 500+ messages.

- SMS Logs**: Includes tabs for Modem1, Modem2, Modem3, and Modem4. Below the tabs are links for SMS Sent Log, SMS Received Log, SMS Failure Log, and SMS Live Log, each with a "Show" button.
- Send API Logs**: Includes links for Send API Status Log, Send API Failure Log, Send HTTP API Live Log, and Send TCP API Live Log, each with a "Show" button.
- Receive API Logs**: Includes links for Receive API Live Log and Receive API Failure Log, each with a "Show" button.
- System Logs**: Includes a link for System Log with a "Show" button.

To View Logs

Click the **Show** button to view the desired Log for the modem number selected from the tabs above.

Chapter 5 – The Non-Administrative User Interface

Introduction

This chapter may be photocopied or printed separately and given to non-administrative users who have limited access to the MultiModem iSMS for sending SMS text messages and for monitoring SMS messages in the Inbox and Outbox.

Users send SMS text messages from a networked PC. They login using the name and password created by the administrator for each user and can send messages from the **SMS Services > Send SMS** screen.

This chapter covers the Web Interface available to non-administrative users

Note: Users are identified and setup by the Administrator on the **SMS > Send SMS Users** screen.

Web Interface Available to Non-Administrative Users

The only screens available to users are the following **SMS Services** screens:

- **Send SMS**
- **Outbox**

How Non-Administrative Users Login

Note: Be sure that the MultiModem iSMS is cabled and that the power is connected as shown in Chapter 2.

1. Open a Web browser on the PC.
2. Type the default gateway address line:
http://192.168.2.1

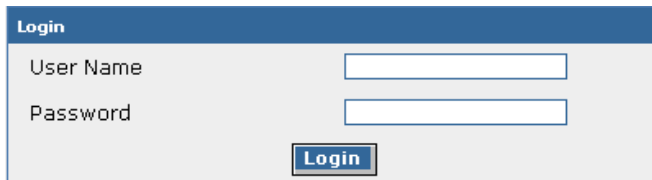

3. The Login screen for the MultiModem iSMS displays.

- Users must type their names the way the administrator entered them on the **SMS Services > Send SMS Users** screen.
- Users must type the passwords created for them by the administrator on the **SMS Services > Send SMS Users**.
- Click **Login**.
- The **SMS Services > Send SMS** screen displays.

SMS Services > Send SMS

MultiTech Systems

Help | Home | SMS Services | Logout

SMS Services

Send SMS

Outbox

SMS Services >> Send SMS

To	Enter Phone Numbers	<input type="text"/>	Add	<input type="button" value="Delete"/>	
To	Select Names from the Address Book	<input type="text"/> [Address book]	Add	<input type="button" value="Delete"/>	Select the entire Address Book <input type="checkbox"/>
To	Select Groups	<input type="text"/> [Groups]	Add	<input type="button" value="Delete"/>	Select all the Groups <input type="checkbox"/>
SMS Text	<input type="text"/> (Maximum 160 characters.) [Pre-Configured Message]				
<input type="button" value="Send"/>					

This is the screen from which general users will send SMS text messages (original text or pre-configured messages). The screen options here are the same options available to the administrator.

SMS Services > Outbox

This screen is also available to Users; it lists the SMS text messages sent. The list includes the receiver's number, the message sent, and a timestamp.

Note

Save & Restart are not available to users. However, the MultiModem iSMS automatically saves the SMS settings and configuration every 8 hours.

Chapter 6 – SMS Examples

Ensure the SIM Card Is Installed Correctly & Activated

This example will verify that the SIM is installed correctly and that it is activated.

1. Power up the MultiModem iSMS. Wait until the Status LED and the LS LED are blinking before continuing. Make sure all setup procedures and connections have been made. See Chapter 2.
2. Open the Web browser, enter the IP address, and login to the MultiModem iSMS. See Chapter 3.
3. Go to the **Network Setup > Cellular Modem** screen.

Network Setup >> Cellular Modem

Modem Initialization String

Initialization String 1

Initialization String 2

Initialization String 3 **Save**

Signal Strength

Command **Save**

SIM Number

SIM Number **Save**

- Enter the phone number of your SIM card. Example: 6126361654.
 - Click the **Save** button.
 - Click **Save & Restart** under the Menu Bar. Select **Save**. **Note:** You do not have to restart the MultiModem iSMS.
4. Send a text message to yourself. Do this on the **SMS Services > Send SMS** screen.

To **Add** **Delete**

Enter Phone Numbers

To **Add** **Delete** Select the entire Address Book ☐

Select Names from the Address Book [Address book]

To **Add** **Delete** Select all the Groups ☐

Select Groups [Groups]

SMS Text **[Pre-Configured Message]**

Typed: 9 Left: 453 Spanned: 1

Encoding Type ASCII

Modem ANY

Priority Normal

Send

- **To – Enter Phone Numbers** – Enter the SIM phone and click **Add**. The phone number displays in the box to the right.
- **SMS Text** – Enter an SMS Text message. The format **add;SF 100** is a trigger message word that tells the MultiModem iSMS to **add** the phone number and name to the address book. Notice the use of the semicolon in this message.
- Click **Send**. The following message displays: **Your request is being processed**.
- Click **OK**.

5. Check the **Outbox** and you will see that the message was sent.

SMS Services >> Outbox		
To	SMS	Date&time
6126361654	add;SF100	Tue Jan 1 00:02:14 2008

6. Check the **Inbox** and you will see that the message was received. This verifies that the cellular modem is functioning.

SMS Services >> Inbox			
From	SMS	Date	Time
+16126361654	add;SF100	08/01/21	10:26:45-24

Note: Sometimes you may have to refresh this screen and wait several minutes for the cellular provider to deliver the message.

7. Go to the **SMS Services > Address Book**. You will see the trigger SMS text message was processed and the name and phone number were added to the address book.

SMS Services >> Address Book

Name	Phone Number	Description	Edit	Delete
SF100	+16126361654	View	<input type="radio"/>	<input type="checkbox"/>

Add

Delete

Starting with:

Search

Note: The phone number is entered with a "+1" in front of it. This indicates the address phone number was entered into the address book using a trigger message.

Creating a Broadcast Message for Future Use

In this example a school wants to be prepared to send a message that school is closed for the day. The Administrator creates a **Trigger Message** word **Snow** and the following **Broadcast Message: *School is closed today***. This example assumes that a **Group** called **Parents** has been created and that **SF 100** stands for the Administrator's cell phone number.

1. Go to the **Triggers > Add a Broadcast Trigger** screen.

Triggers >> Edit a Broadcast Trigger

Fields marked with * are mandatory fields.

Trigger Message	Snow	Typed: 4 Left: 156 Spanned: 1
Broadcast Message	School is closed today.	Typed: 23 Left: 439 Spanned: 1 [Pre-Configured Message]
Encoding Type	ASCII	
To	Parents [Groups] [Delete]	
Authenticate	<input checked="" type="checkbox"/>	
Authentic Users	SF100 [Authentic List] [Address book] [Delete]	
Priority	High	
[Save] [Cancel]		

- Enter **Snow** in the Trigger Message word box. Trigger message words or codes are not case-sensitive.
 - Enter the Broadcast Message. In this case the message is ***School is closed today***.
 - Select the **Group** that will receive this message. In this case the group is **Parents**.
 - Check the **Authenticate** box to indicate that this message can be sent by an authenticated user only.
 - The **Authentic User** selected to trigger this message is **SF 100**, the Administrator's cell phone.
- Note:** All phone numbers for Authenticated Users must be preceded by the country code ("1" for U.S.) in the address book so the MultiModem iSMS can match the phone number of the received SMS trigger message with the phone number in the Authenticated User list.
- Select a **Priority** level (in this case, High was selected).
 - Click **Save**. The following screen displays the Broadcast Message saved for future use.

Triggers >> Broadcast Triggers

Trigger Message	Broadcast Message	Encoding Type	Priority	Authenticate	View/Edit	Delete
Snow	School is closed today.	ASCII	High	Enabled	<input type="radio"/>	<input type="checkbox"/>

[Add]

2. To trigger the broadcasting of this message to the **Parent** group, the administrator sends the SMS text message word **Snow** from his cell phone to the MultiModem iSMS. When the MultiModem iSMS receives this message, it compares the Administrator's cell phone number with the Authentication List and if they match, it broadcasts the message to everyone in the **Parent** group.

Chapter 7 – Troubleshooting

This chapter provides a list of common problems encountered while installing, configuring, or administering the MultiModem iSMS.

MultiModem iSMS Troubleshooting

Other computers can connect to the network device, but my computer can't.

- Whenever I click on Internet Explorer or Netscape, I see the Windows Dial-up utility popping up on my screen asking my phone number and password to dial-up my ISP. To correct this, remove the TCP/IP dial-up adapter from all computers that will be using your MultiModem iSMS. TCP/IP dial-up adapter is not needed to access the MultiModem iSMS.
 1. To remove the Dial-up Adapter, click **Start | Settings | Control Panel**.
 2. Double-click the **Network** icon.
 3. Click the **Dial-up Adapter** and click **Remove**. Restart the computer and try again.
- Ensure your PC has a correct IP address. From a DOS window in Windows 95/98, type **WINIPCFG** or from newer Windows operating systems, type **IPCONFIG**. If the address field is listed as 0.0.0.0, the computer does not have an IP address. Enter a statically assigned IP address.
- Ensure that the Web browser is properly configured to connect to the MultiModem iSMS via the LAN.

The MultiModem iSMS is connected, but my workstation has problems accessing the MultiModem iSMS.

- Ensure the workstation has TCP/IP properly configured.
- Attempt to ping the IP address of the MultiModem iSMS.
- Use WINIPCFG (Windows 95/98) or IPCONFIG (Windows NT/ 2000) to check to see if the computer's IP settings are correct.
- Ensure the DNS settings are correct.
- Ensure the Gateway IP address is the device's LAN Ethernet IP address (Server IP address).
- Ensure the IP address netmask is correct.

It appears that the MultiModem iSMS cannot communicate with the cellular modem.

- Check your initialization string.
- The Status LED and LS LED should be blinking.
- Review the wireless modem account activation instructions to make sure they were properly executed.

Authenticated triggers are not being executed.

- Is the SMS trigger text message sent to the MultiModem iSMS worded as configured?
- The phone number of the device sending the SMS trigger message (word or code) must be included in the list of authenticated users and the phone number must be preceded with the country code. For the U.S., enter "1". This allows authentication to work properly by allowing the MultiModem iSMS box to successfully match the cell phone number of a received trigger message with the phone number in the authentication list.

The *Please set the Device IP* screen displays while configuring the MultiModem iSMS.

- Windows detects that the MultiModem iSMS LAN Ethernet IP address is not in the same subnet as the PC's. Ensure your PC has a correct IP address. From a DOS window in Windows 95/98, type **WINIPCFG** or from other Windows operating systems, type **IPCONFIG**. If the address field is listed as 0.0.0.0, the computer does not have an IP address. Enter a statically assigned IP address.

A message appears indicating the input IP address is either not valid on your network or is in conflict with another IP address.

- The system has detected the IP address of the MultiModem iSMS you are configuring is in conflict with another device. Power off the conflicting device and configure the MultiModem iSMS with a different Ethernet LAN IP address.

A line appears in the Inbox that says `TIMESETTINGS_LOOP_BACK_MSG`. What does this mean?

SMS Services >> Inbox			
From	SMS	Date	Time
+16126361654	add;SF100	08/01/21	10:26:45-24
+16126361654	TIMESETTINGS_LOOP_BACK_MSG	08/01/21	10:25:05-24

- This is simply a time setting verification. You can ignore this line.

E-mail alerts sent to the Administrator are not being received.

- Is the SMTP Server configured properly for e-mail notification? See the **Administration > System Setup** screen.
- The MultiModem iSMS Ethernet port must be connected to a live network. SMTP e-mail alerts are sent through the Ethernet connection.

The SNTP Time/Date stamp are not correct in the outbox.

- Is the SNTP Client configured properly? See the **Administration > SNTP** screen.
- The SNTP Time/Date function works through the MultiModem iSMS Ethernet connection. The Ethernet port needs to be connected to a live network.

Appendix A – Application Programming Interface (API)

Introduction

Purpose

To provide descriptions and examples for customers who require an Application Programming Interface (API) to integrate the MultiModem iSMS **Send** and **Receive** SMS capability into their own custom application.

This document defines the API interface provided for sending SMS via the MultiModem iSMS and for receiving SMS via the MultiModem iSMS

Scope

APIs are defined to send and receive SMS using HTTP or TCP protocols. The packet formats and handshakes are provided in the next section “Send SMS API”.

Acronyms and Definitions

Acronyms	Definitions
API	Application Program Interface
HTTP	Hypertext Transfer Protocol
SMS	Short Message Service
TCP	Transport Control Protocol

Send SMS API

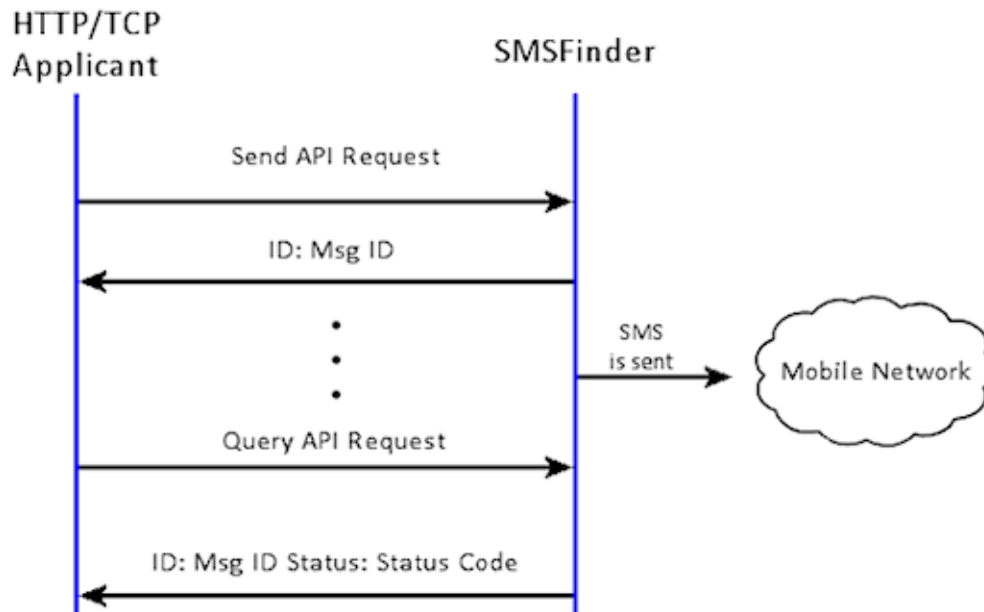

HTTP Send API

Configuration of the "HTTP Send API" Using the MultiModem iSMS Web Admin Interface

MultiTech Systems

Administration | Network Setup | **SMS Services** | Triggers | Utilities | Import & Export Address Book | Statistics & Logs

Help | Home | Wizard Setup | Save & Restart | Logout

SMS Services >> SMS API >> Send API

HTTP Send API Configuration

HTTP Send API Status ☐

HTTP Port **Save**

TCP Send API Configuration

TCP Send API Status ☐

TCP Port **Save**

HTTP Send API Status:

Enable "HTTP Send API Status" to send SMS / query status using HTTP API.

By default, HTTP Send API is disabled.

HTTP Port:

Configure the port to service the HTTP Send API.

Default is 81

HTTP Send API Format

Each "HTTP Send API Request" consists of four parts:

- The first part is the destination; i.e., the MultiModem iSMS IP and HTTP port number.
- The second part is the API call which is the query; therefore, it has a '?' post-fixed to the call.
- The third part is for authentication, which is in the form of a username and password.
- The fourth part is the message parameters.

SMSFinder IP Parameters	Call	Authentication	SMS
<pre> http://192.168.2.1[:portnumber]/sendmsg?user=user1&passwd=puser1&cat=1&to="7634567765"&text=message </pre>			
<p>Where: portnumber is optional. modem is optional user1, puser1, 7634567765 and message are variables / configured parameters.</p>			

Note: The MultiModem iSMS can be accessed ONLY from the preconfigured allowed networks.

Example: To access the MultiModem iSMS 204.26.122.125 from 125.63.78.44, you MUST add the network 125.63.78.0 to the following MultiModem iSMS screen: **Admin Access >> Allowed Networks**

When HTTP Send API is enabled, it is also possible to send SMS from a non-browser with a TCP connection to the configured HTTP Port by following the steps below:

- Initiate a raw TCP connection to the MultiModem iSMS IP address over the "HTTP Send API" port
Example : telnet 192.168.2.1 81
- Issue GET command to send SMS.
- Issue GET command to query the status of send SMS.

Send API Format

```

GET
/sendmsg?user=admin&passwd=admin&cat=1 [&enc=0] [&priority=1] [&modem=2] &to=5645676543&ton=Graham&group=Engineering&text=This%20is%20a%20test%20message.^M^J

```

Or

```

GET
/sendmsg?user=admin&passwd=admin&cat=1 [&enc=1] [&priority=2] [&modem=0] &to=%225678976543%22&ton=%22Bob%22&group=%22Engineering%22&text=This%20is%20a%20test%20message.^M^J

```

Query API Format

```

GET /querymsg?user=admin&passwd=admin&apimsgid=message id.^M^J

```

Note: All special characters must be given in URL encoded format with hex value; e.g., space should be given as %20; double quotes should be given as %22.

Example: If a name is Graham Bell, it should be given as **Graham%20Bell**

Authentication

The system needs to authenticate any API request. We achieve this by having the authentication credentials as part of the "Send SMS URL" or "Send SMS TCP" command.

user - The username of the account, which has a maximum of 50 bytes.

passwd - The password of the account, which has a maximum of 50 bytes.

This user should be **Admin** or the configured **Send Users**.

Every "Send SMS URL" should have the username and password, and every request is authenticated by the MultiModem iSMS.

Sending to a Number

HTTP API format is:

```
http://192.168.2.1[:portnumber]/sendmsg?user=user1&passwd=puser1&cat=1[  
&enc=0][&priority=1][&modem=1]&to="7657867765"&text=message
```

The parameters are:

- **cat** Category
 1 - Send SMS
 2 - Broadcast Trigger
 3 - Action Trigger
- **enc** Encoding type to send SMS(Optional field)
 Range: 0 to 3
 0 - SMS text should be in ASCII form
 1 - SMS text should be in Extended ASCII form
 2 - SMS text should be in hexadecimal form (i.e. each hexadecimal value length should be maximum 4 and each hexadecimal value should be separated by a semi-colon. *Example:* 0645;41;646)
 3 - SMS text should be in decimal form (i.e. each decimal Value length should be maximum 5 and each decimal value should be separated by a semi-colon. *Example:* 1605;65;65300) Note: Maximum decimal value allowed is 65535
 If **enc** is not specified in the send API request, default enc will be the configured settings in SMS settings page .
 i.e. enc=2, if Unicode is enabled.
 enc=1, if *Extended ASCII* is enabled.
 enc=0, if both Extended ASCII and Unicode are disabled.
- **priority** Priority to send SMS (Optional field)
 Range: 1 to 3
 1 - Low Priority
 2 - Normal Priority
 3 - High Priority
 If priority is not specified in the request, default priority is *normal*.

- **modem** Modem index to send SMS (this is only for the SF 400/800 models)
Range : 1 to 4 for SF 400
1 to 8 for SF 800
0 for any modem (Send API job will be distributed via all the available modems)
If modem is not specified in the request, send API job will be distributed via all the available modems.
- **to** The mobile number where the SMS is to be delivered.
This number has to be given within double quotes. The maximum size of each recipient's number is 50 bytes.
- **text** The message text to be sent.
Enable *Extended ASCII* in the MultiModem iSMS to send both ASCII and extended ASCII characters. By default, *Extended ASCII* is disabled and the message could have only ASCII characters.

Notes: If *Extended ASCII* and *Unicode* are disabled and spanned SMS value is 1, a maximum of 160 characters can be sent.

If *Extended ASCII* is enabled and spanned SMS value is 1, a maximum of 140 characters can be sent.

If *Unicode* is enabled and spanned SMS value is 1, a maximum of 70 characters can be sent.

If the spanned SMS value is more than 1, the maximum number of characters allowed for each encoding scheme is defined as follows (where *n* represents the span value):

ASCII – $n * 154$ characters

Extended ASCII – $n * 134$ characters

Unicode – $n * 64$ characters

Any characters entered beyond the allowed limit will be chopped off.

In the HTTP API format example above: *user1*, *puser1*, *7657867765* and *message* are variables / configured parameters.

Sending to an Address Book Name

The API can be used to send the message to a name in the MultiModem iSMS address book. If the name does not exist in the address book, the message is dropped.

HTTP API format is:

```
http://192.168.2.1[:portnumber]/sendmsg?user=user1&passwd=user1&cat=1
[&enc=0][priority=3][&modem=2]&ton="bob"&text=message
```

-or-

```
http://192.168.2.1[:portnumber]/sendmsg?user=user1&passwd=user1&cat=1
[&enc=2][priority=3][&modem=2]&ton="bob"&text=41;42;645;0645(hexadeci
mal form)
```

-or-

```
http://192.168.2.1[:portnumber]/sendmsg?user=user1&passwd=user1&cat=1
[&enc=3][priority=3][&modem=2]&ton="bob"&text=65;66;67(decimal form)
```

The parameters are:

- **cat** 1
- **enc** Encoding type to send SMS(Optional field)

Range: 0 to 3

0 - SMS text should be in ASCII form

1 - SMS text should be in Extended ASCII form

2 - SMS text should be in hexadecimal form (i.e. each hexadecimal value length should be maximum 4, and each hexadecimal value should be separated by a semi-colon. Example: 0645;41;646)

3 - SMS text should be entered in decimal form (i.e. each decimal Value length should be maximum 5, and each decimal value should be separated by a semi-colon. Example: 1605;65;65300)

Note: Maximum decimal value allowed is 65535.

If enc is not specified in the send API request, default enc will be the configured settings in SMS settings page.

i.e. enc=2, if Unicode is enabled.

enc=1, if Extended ASCII is enabled.

enc=0, if both Extended ASCII and Unicode are disabled.

- **Priority** Priority to send SMS(Optional field)

Range: 1 to 3

1 - Low Priority

2 - Normal Priority

3 - High Priority

If priority is not specified in the request, the default priority is normal.

- **modem** Modem index to send SMS (this is only for the SF 400/800 models)
Range : 1 to 4 for SF 400
1 to 8 for SF 800
0 for any modem (Send API job will be distributed via all the available modems)
If modem is not specified in the request, send API job will be distributed via all the available modems
- **ton** The name in the address book where the SMS is to be delivered must be given within double quotes. The maximum size of each recipient's name is 50 bytes.
- **text** The message text to be sent.
Enable *Extended ASCII* in the MultiModem iSMS to send both ASCII and extended ASCII characters. By default, *Extended ASCII* is disabled and the message can have only ASCII characters.
If Unicode is enabled(if enc is not specified in request), SMS text should be only in Hexadecimal form.
If *Extended ASCII* and Unicode are disabled and spanned SMS value is 1, a maximum of 160 characters can be sent.
If *Extended ASCII* is enabled and spanned SMS value is 1, a maximum of 140 characters can be sent.
If Unicode is enabled and spanned SMS value is 1, a maximum of 70 characters can be sent

If the spanned SMS value is more than 1, the maximum number of characters allowed for each encoding scheme is defined as follows (where *n* represents the span value):

ASCII – $n * 154$ characters

Extended ASCII – $n * 134$ characters

Unicode – $n * 64$ characters

Any characters entered beyond the allowed limit will be chopped off.

Sending to a Group

The API can be used to send SMS to a pre-defined group. The group should exist in the MultiModem iSMS. If the group does not exist, the message is dropped.

HTTP API format is:

```
http://192.168.2.1[:portnumber]/sendmsg?user=user1&passwd=user1&cat=1
[enc=1][priority=1]&modem=4&group="admin"&text=message
```

-or-

```
http://192.168.2.1[:portnumber]/sendmsg?user=user1&passwd=user1&cat=1
[enc=2][priority=1]&modem=4&group="admin"&text=41;42;645;0645 (hexad
ecimal form)
```

-or-

```
http://192.168.2.1[:portnumber]/sendmsg?user=user1&passwd=user1&cat=1
[enc=3][priority=1]&modem=4&group="admin"&text=65;66;678 (decimal
form)
```

The parameters are:

- **cat** 1
- **enc** Encoding type to send SMS(Optional field)
Range: 0 to 3
 - 0 - SMS text should be in ASCII form
 - 1 - SMS text should be in Extended ASCII form
 - 2 - SMS text should be in hexadecimal form (i.e. each hexadecimal value length should be maximum 4, and each hexadecimal value should be separated by a semi-colon. Example: 0645;41;646)
 - 3 - SMS text should be in decimal form (i.e. each decimal Value length should be maximum 5, and each decimal value should be separated by a semi-colon. Example: 1605;65;65300)

Note: Maximum decimal value allowed is 65535.

If **enc** is not specified in the send API request, default enc will be the configured settings from the SMS settings page.

i.e. enc=2, if *Unicode* is enabled.

enc=1, if *Extended ASCII* is enabled.

enc=0, if both *Extended ASCII* and *Unicode* are disabled.
- **priority** Priority to send SMS(Optional field)
Range: 1 to 3
 - 1 - Low Priority
 - 2 - Normal Priority
 - 3 - High Priority

If priority is not specified in the request, the default priority is normal.

- **modem** Modem index to send SMS (this is only for the SF 400/800 models)
Range : 1 to 4 for SF 400
1 to 8 for SF 800
0 for any modem (Send API job will be distributed via all the available modems)

If modem is not specified in the request, send API job will be distributed via all the available modems.
- **group** The pre-defined group name(s) must be given within double quotes.
The maximum size of group name is 50 bytes.
- **text** The message text to be sent.
Enable *Extended ASCII* in the MultiModem iSMS to send both ASCII and extended ASCII characters. By default, *Extended ASCII* is disabled, and the message can have only ASCII characters.

If *Unicode* is enabled (and if **enc** is not specified in request), SMS text should only be in Hexadecimal form.

If *Extended ASCII* and Unicode are disabled and spanned SMS value is 1, a maximum of 160 characters can be sent.

If *Extended ASCII* is enabled and spanned SMS value is 1, a maximum of 140 characters can be sent.

If *Unicode* is enabled and spanned SMS value is 1, a maximum of 70 characters can be sent.

If the spanned SMS value is more than 1, the maximum number of characters allowed for each encoding scheme is defined as follows (where *n* represents the span value):

ASCII – $n * 154$ characters

Extended ASCII – $n * 134$ characters

Unicode – $n * 64$ characters

Any characters entered beyond the allowed limit will be chopped off.

Sending a Broadcast Trigger Message

We can use the API to send a broadcast trigger message to the MultiModem iSMS.

HTTP API format is:

```
http://192.168.2.1[:portnumber]/sendmsg?user=user2&passwd=user2&cat=2
[&enc=0][&modem=5]&text=message
```

-or-

```
http://192.168.2.1[:portnumber]/sendmsg?user=user2&passwd=user2&cat=2
[&enc=2][&modem=5]&text=message should be hexadecimal form
```

-or-

```
http://192.168.2.1[:portnumber]/sendmsg?user=user2&passwd=user2&cat=2
[&enc=3][&modem=5]&text=message should be decimal form
```

The parameters are:

- **cat** 2
- **enc** Encoding type to send SMS(Optional field)
Range: 0 to 3
 - 0 - SMS text should be in ASCII form
 - 1 - SMS text should be in Extended ASCII form
 - 2 - SMS text should be in hexadecimal form (*i.e.* each hexadecimal value length should be maximum 4, and each hexadecimal value should be separated by a semi-colon. Example: 0645;41;646)
 - 3 - SMS text should be in decimal form (*i.e.* each decimal Value length should be maximum 5, and each decimal value should be separated by a semi-colon. Example: 1605;65;65300)

Note: Maximum decimal value allowed is 65535.

If **enc** is not specified in the send API request, default **enc** will be configured to the settings of the SMS settings page.

i.e. **enc**=2, if *Unicode* is enabled.

enc=1, if *Extended ASCII* is enabled.

enc=0, if both *Extended ASCII* and *Unicode* are disabled.

- **modem** Modem index to send broadcast message
Range : 1 to 4 for SF400
 1 to 8 for SF800
 0 for any modem (Broadcast API job will be distributed via all the available modems)
 If modem is not specified in the request, broadcast API job will be distributed via all the available modems
 If modem is specified, broadcast job will be sent via the specified modem.

- **text** The trigger message text to be sent.
Enable *Extended ASCII* in the MultiModem iSMS to send both ASCII and extended ASCII characters.
By default, *Extended ASCII* is disabled, and the message can have only ASCII characters.
If *Unicode* is enabled (and if **enc** is not specified in request), SMS text should be only in Hexadecimal form.

If *Extended ASCII* is disabled, a maximum of 160 characters can be sent.
If *Extended ASCII* is enabled, a maximum of 140 characters can be sent.
If *Unicode* is enabled, a maximum of 70 characters can be sent.

Irrespective of the spanned SMS value set, the maximum number of characters allowed in the text field is:
 - 160 for ASCII
 - 140 for Extended ASCII
 - 70 for Unicode
Any characters entered beyond the allowed limit will be chopped off.

The API can be used to send a trigger message to the MultiModem iSMS. If the MultiModem iSMS has a configured broadcast trigger, it will send the broadcast trigger message to the configured recipients.

Sending an Action Trigger Message

We could use this API to perform a predefined action.

HTTP API format is:

```
http://192.168.2.1[:portnumber]/sendmsg?user=user1&passwd=user1&cat=3  
[&enc=0]&text=message
```

-or-

```
http://192.168.2.1[:portnumber]/sendmsg?user=user1&passwd=user1&cat=3  
[&enc=2]&text=message should be hexadecimal form
```

Example: Configured action trigger for adding preconfigured SMS as 41;42;43 (with enc=2).

Preconfigured SMS to add is 645;646;647;648 (in hexadecimal form).

In an API request, the text field should be in the format:

Configured action trigger;Preconfigured SMS

text=41;42;43;;645;646;647;648 (not correct)

text=41;42;43;3a;645;646;647;648 (correct format)

Here **3a** is equivalent hexadecimal value for a semi-colon. We should use equivalent hexadecimal value for either semi-colon or colon.

-or-

```
http://192.168.2.1[:portnumber]/sendmsg?user=user1&passwd=user1&  
cat=3[&enc=3]&text=message should be decimal form.
```

Example: Configured action trigger for adding preconfigured SMS as 41;42;43(with enc=3).

Preconfigured SMS to add is 645;646;647;648 (in decimal form).

In an API request, the text field should be in the format:

Configured action trigger;Preconfigured SMS

text=41;42;43;;645;646;647;648 (not correct)

text=41;42;43;58;645;646;647;648 (correct format)

Here **58** is decimal equivalent value for a semi-colon. We should use equivalent decimal value for either semi-colon or colon.

Irrespective of the spanned SMS value set, the maximum number of characters allowed in the text field is:

160 for ASCII

140 for Extended ASCII

70 for Unicode

Any characters entered beyond the allowed limit will be chopped off.

Examples for action trigger with **enc=2**:

To Add an entry in the Address book:

Configured trigger: 41;42;43 (with **enc=2**)

Name: 61;62;63;64 (abcd)

Phone number: 39;38;38;36;30;39;38;38;36;30 (9886098860)

`http://192.168.2.1[:portnumber]/sendmsg?user=user1&passwd=user1&cat=3[&enc=2]&text=41;42;43;3a;61;62;63;64;3a;39;38;38;36;30;39;38;38;36;30`

Here **3a** is the equivalent hexadecimal for semi-colon. Instead of **3a**, we can use **3b** (equivalent hexadecimal value for colon) also.

To Add a group name:

Configured trigger: 44;45;46 (with **enc=2**)

Group name: 65;66;67;68 (efgh)

`http://192.168.2.1[:portnumber]/sendmsg?user=user1&passwd=user1&cat=3[&enc=2]&text=44;45;46;3b;65;66;67;68`

To Add a group name with a member and phone number:

Configured trigger: 44;45;46 (with **enc=2**)

Group name: 65;66;67;68 (efgh)

Name: 61;62;63;64 (abcd)

Phone number: 39;38;38;36;30;39;38;38;36;30 (9886098860)

`http://192.168.2.1[:portnumber]/sendmsg?user=user1&passwd=user1&cat=3[&enc=2]&text=44;45;46;3b;65;66;67;68;3b;61;62;63;64;3b;39;38;38;36;30;39;38;38;36;30`

To Add a group name with a member (should exist in Address book):

Configured trigger: 44;45;46(with **enc=2**)

Group name: 65;66;67;68 (efgh)

Name: 61;62;63;64 (abcd)

`http://192.168.2.1[:portnumber]/sendmsg?user=user1&passwd=user1&cat=3[&enc=2]&text=44;45;46;3b;65;66;67;68;3b;61;62;63;64`

To delete an entry in the Address Book:

Configured trigger: 47;48;49(with enc=2)

Name: 61;62;63;64 (abcd)

Phone number: 39;38;38;36;30;39;38;38;36;30 (9886098860)

With Name and Number:

```
http://192.168.2.1[:portnumber]/sendmsg?user=user1&passwd=user1&
cat=3[&enc=2]&text=47;48;49;3a;61;62;63;64;3a;39;38;38;36;30;39;
38;38;36;30
```

With Name only:

```
http://192.168.2.1[:portnumber]/sendmsg?user=user1&passwd=user1&
cat=3[&enc=2]&text=47;48;49;3a;61;62;63;64
```

With Number only:

```
http://192.168.2.1[:portnumber]/sendmsg?user=user1&passwd=user1&
cat=3[&enc=2]&text=47;48;49;3a;3a;39;38;38;36;30;39;38;38;36;30
```

To Delete a Group:

Configured trigger: 4a;4b;4c (with enc=2)

Group name: 65;66;67;68 (efgh)

```
http://192.168.2.1[:portnumber]/sendmsg?user=user1&passwd=user1&
cat=3[&enc=2]&text=4a;4b;4c;3a;65;66;67;68
```

The parameters are:

- **cat** 3
- **enc** Encoding type to send SMS(Optional field)
Range: 0 to 3
0 - SMS text should be in ASCII form
1 - SMS text should be in Extended ASCII form
2 - SMS text should be in hexadecimal form (*i.e.* each hexadecimal value length should be maximum 4, and each hexadecimal value should be separated by a semi-colon. Example: 0645;41;646)
3 - SMS text should be in decimal form (*i.e.* each decimal Value length should be maximum 5, and each decimal value should be separated by a semi-colon. Example: 1605;65;65300). Note: Maximum decimal value allowed is 65535.
If **enc** is not specified in the send API request, default enc will be the configured settings in SMS settings page .
i.e. enc=2, if Unicode is enabled.
enc=1, if Extended ASCII is enabled.
enc=0, if both Extended ASCII and Unicode are disabled.

- **Modem** Modem index to send SMS

Range : 1 to 4 for SF400

1 to 8 for SF800

0 for any modem

Specifying modem for a **cat=3** job is not applicable. Action trigger is executed even if modem is specified.

- **text** The trigger message text to be sent.
Enable *Extended ASCII* in the MultiModem iSMS to send both ASCII and extended ASCII chars.
By default, *Extended ASCII* is disabled, and the message can have only ASCII characters.
If Unicode is enabled(if enc is not specified in request), SMS text should be only in Hexadecimal form.
If *Extended ASCII* is disabled, a maximum of 160 characters can be sent.
If *Extended ASCII* is enabled, a maximum of 140 characters can be sent.
If Unicode is enabled, a maximum of 70 characters can be sent.
The API can be used to send an action trigger to the MultiModem iSMS. If the MultiModem iSMS has a configured action trigger, it will perform the configured action.

Sending to Multiple Numbers, Address Book Recipients or Groups

An SMS can be sent to multiple numbers, address book names and groups using a single API.

HTTP API format is:

```
http://192.168.2.1[:portnumber]/sendmsg?user=xxx&passwd=xxx&cat=1[&enc=0][&priority=1][&modem=8]&to="xxx1","xxx2","xxx3"&ton="name1","name2"&group="admin","rd","market"&text=message
```

xxx1, xxx2 and xxx3 are mobile numbers.

name1 and name2 are names in the Address Book.

admin, rd and market are groups present in the MultiModem iSMS.

Note: The **to**, **ton** and **group** parameters should be enclosed in quotes.

Response from the MultiModem iSMS after Submitting the Send SMS API

The MultiModem iSMS returns a unique identifier; *i.e.* an API message ID for each "Send API request".

This ID can be used to track and monitor any given message.

ID: apimsgid

-or-

Err: error code

e.g.,

ID: 1

Err: 601

HTTP Query API Format

Processing the "Send API" and sending the message takes some time. So, only an **apimsgid** is returned as a response to the "Send SMS API". Query API can be used to query the status of a Send. It returns the status of a message submitted earlier.

HTTP API format is:

```
http://192.168.2.1[:portnumber]/querymsg?user=xxx&passwd=xxx&apimsgid=id
```

Response values:

```
ID: apimsgid Status: status code
```

OR

```
ID: apimsgid Err: error code
```

OR

```
Err: error code
```

e.g.,

```
ID: 1 Status: Done
```

```
ID: 1 Err: 604
```

```
Err: 602
```

Note: The maximum supported size of the URL is 2048 bytes.

Status Codes

Status Code	Status Description	Description
0	Done	The MultiModem iSMS has completed servicing the "Send" job, and a message is sent to all the recipients.
1	Done with error	The MultiModem iSMS has completed servicing the "Send" job, but the message is not sent to all the recipients
2	In progress	The MultiModem iSMS is processing the "Send" API.
3	Request Received	The MultiModem iSMS has received the "Send" request.
4	Error	Error occurred while sending the SMS from the MultiModem iSMS.
5	Message ID Not Found	An API Message ID does not exist.
6	<u>Distributed to Slave1</u> <u>[10.10.10.101]</u>	The Master MultiModem iSMS has distributed the Job to a given slave.
7	Distribution resulted in error	Master tried to send the job to the slaves and could not send the job to any of the slaves as the slaves are not available (loaded full or network unreachable)
8	Distributed among many Slaves	The Master MultiModem iSMS has distributed the Job Request among many Slaves.
9	API is canceled	Reflects that API job is dropped if the Send API job is canceled from the WEB GUI

Error Codes

Error Code	Error Description	Response to
601	Authentication Failed	Send API, Query API
602	Parse Error	Send API, Query API
603	Invalid Category	Send API
604	SMS message size is greater than 160 chars	Send API
605	Recipient Overflow	Send API
606	Invalid Recipient	Query API
607	No Recipient	Send API
608	MultiModem iSMS is busy, can't accept this request	Send API, Query API
609	Timeout waiting for a TCP API request	Send API
610	Unknown Action Trigger	Send API
611	Error in broadcast trigger	Send API
612	System Error – Memory Allocation Failure	Send API, Query API
613	Invalid Modem Index	Send API
	In SF 400, if modem index given is not within 0 to 4 In SF 800, if modem index given is not within 0 to 8	
614	Invalid device model number (model number is not detected properly to validate the modem index)	Send API
615	Invalid Encoding type	Send API
616	Invalid Time/Date Input	Receive API
617	Invalid Count Input	Receive API
618	Service Not Available (Non-Polling Receive API is enabled so Polling Receive API service is not available)	Receive API
619	Invalid Addressee	Receive API
620	Invalid Priority value	Send API
621	Invalid SMS text This error code is given if the following is not true: If enc = 2 , SMS text should be in hexadecimal form (each hexadecimal value length is a maximum of 4 digits and semi-colon is used as a delimiter between two hexadecimal values). If enc = 3 , SMS text should be in decimal form (each decimal value length is maximum 5 digits and semi-colon is used as delimiter between two decimal values). Note: Decimal values allowed up to 65535 only.	Send API

TCP Send API

Configuration of the "TCP Send API" Using the MultiModem iSMS Web Admin Interface

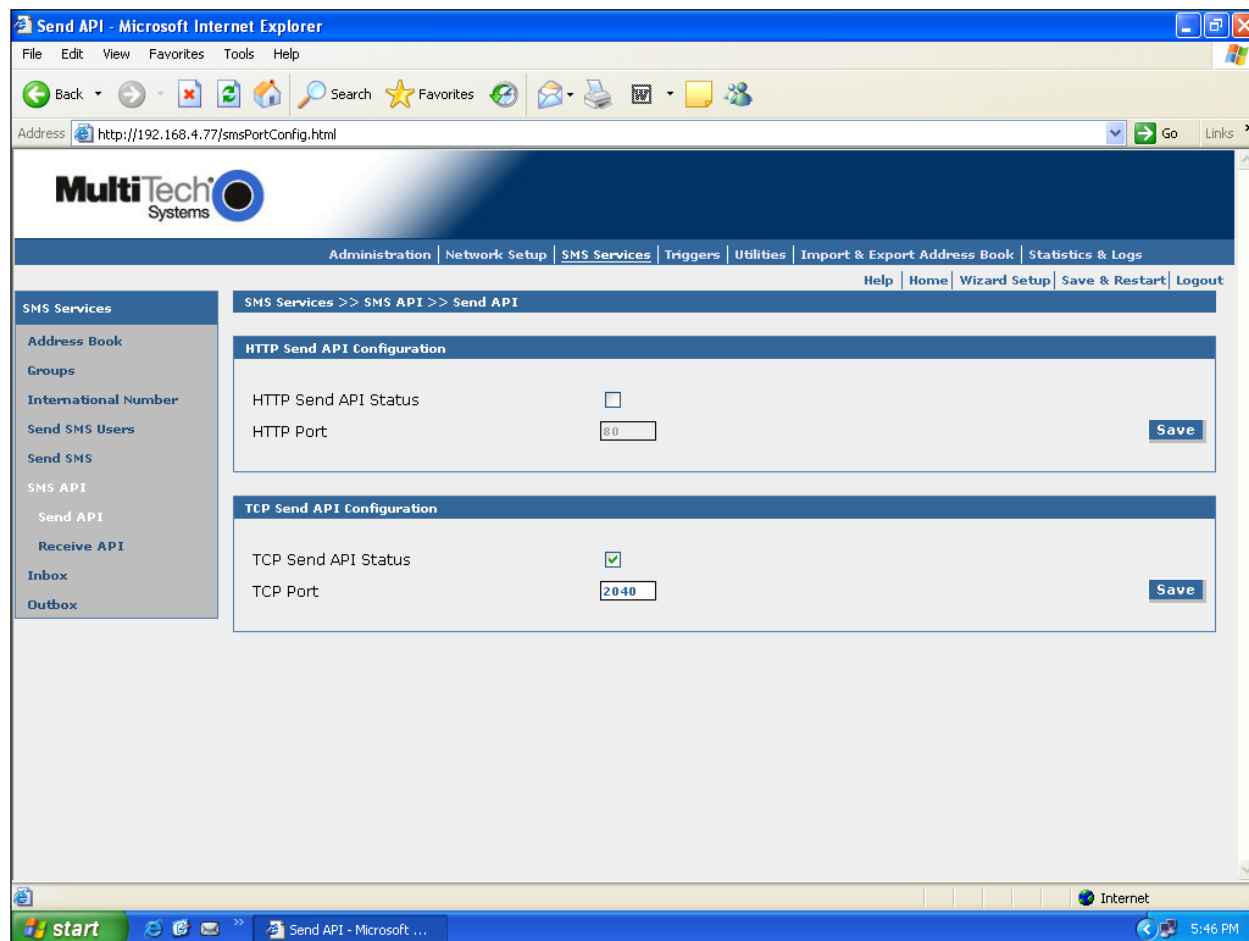

TCP Send API Status:

Enable "TCP Send API Status" to send SMS / query status using TCP API. By default, TCP Send API is disabled.

TCP Port:

Configure the port to service the TCP Send API. Default is 2040.

Note: MultiModem iSMS can be accessed ONLY from the preconfigured allowed networks.

Example: To access the MultiModem iSMS 204.26.122.125 from 125.63.78.44, you must add the network 125.63.78.0 to the following MultiModem iSMS screen: **Admin Access >> Allowed Networks**

- Initiate a raw TCP connection to the MultiModem iSMS IP address over the "TCP Send API" port.
- Issue send command to send SMS.
- Issue query command to query the status of send SMS.

TCP Send API Format

```
/sendmsg?user=admin&passwd=admin&cat=1&enc=0&priority=1&modem=1&to="+91
9844895691"&ton="Bob"&group="eng"&text=Here is the test message
```

Notes:

“enc” and “priority” parameters are optional.

enc Encoding type to send SMS(Optional field)

Range: 0 to 3

0 - SMS text should be in ASCII form

1 - SMS text should be in Extended ASCII form

2 - SMS text should be in hexadecimal form (*i.e.* each hexadecimal value length should be maximum 4, and each hexadecimal value should be separated by a semi-colon. Example: 0645;41;646)

3 - SMS text should be in decimal form (*i.e.* each decimal Value length should be maximum 5, and each decimal value should be separated by a semi-colon. Example: 1605;65;65300).

Note: Maximum decimal value allowed is 65535.

If **enc** is not specified in the send API request, default enc will be the configured settings in SMS settings page.

i.e. **enc**=2, if Unicode is enabled.

enc=1, if Extended ASCII is enabled.

enc=0, if both Extended ASCII and Unicode are disabled.

priority Priority to send SMS(Optional field)

Range: 1 to 3

1 - Low Priority

2 - Normal Priority

3 - High Priority

If priority is not specified in the request, default priority is set to normal.

“modem” parameter is optional.

modem Modem index to send SMS

Range : 1 to 4 for SF400

1 to 8 for SF800

0 for any modem (Send API job will be distributed via all the available modems)

If modem is not specified in the request, send API job will be distributed via all the available modems

TCP Query API Format

```
/querymsg?user=admin&passwd=admin&apimsgid=id
```

Notes:

- The TCP buffer should contain only this data in the given format to be parsed properly by the TCP Server in the MultiModem iSMS to send SMS / query status.
- SMS could be sent to different multiple recipients like name, number, group using the same format. Enumeration and examples given in HTTP Send API section hold good.
- Response to TCP Send API, response to TCP Query API, Status Codes and Error Codes are the same as given for HTTP Send API.

Sending a Job to a Slave MultiModem iSMS From Master MultiModem iSMS

TCP API is also used to distribute the Job Load from Master MultiModem iSMS unit to a Slave unit when load balancing is enabled in the master and with the slaves properly configured.

TCP API format is:

```
/sendmsg?user=admin&passwd=admin&cat=4&enc=0&priority=2&to="+919844895691",""+16675674532"&text=Here is the test message
```

The parameters are:

- **cat** **4**
- **enc** Encoding type of the SMS(Range 0 to 3)
 - 0 - SMS text is in ASCII form
 - 1 - SMS text is in Extended ASCII form
 - 2 - SMS text is in hexadecimal form (*i.e.* each hexadecimal value is of 4 digits and each hexadecimal value is separated by a semi-colon. Example: 0645;0041;0646).
 - 3 - SMS text is in hexadecimal form. However, enc type is given as 3 to indicate to the slave to display in decimal form as in the input send SMS job.
- **priority** Priority of the SMS Job(Range 1 to 3)
 - 1 - Low Priority
 - 2 - Normal Priority
 - 3 - High Priority

It indicates to the slave the priority of the job and to be handled accordingly.
- **to** The mobile numbers where the SMS is to be delivered.
This number has to be given within double quotes. The maximum size of each recipient's number is 50 bytes.
- **text** The message text to be sent.
If **enc** is 0, SMS text is in *ASCII*.
If **enc** is 1, SMS text is in *Extended ASCII*.
If **enc** is 2 / 3 / 4, SMS text is in hexadecimal form.
(*i.e.* each hexadecimal value is of 4 digits and each hexadecimal value is separated by a semi-colon. Example: 0645;0041;0646)

Spanned SMS would be sent as in the input Send SMS job.

Note: An API request from master to slave will contain only recipient's numbers. Recipient names and groups are not supported to make it independent of the Address Book in the slave.

Response from the Slave MultiModem iSMS After Receiving the Send SMS API from Master MultiModem iSMS

The Slave MultiModem iSMS returns a unique identifier *i.e.*, an API message ID for each "Send API request" and Load Indicator, which tells the Job load on the Slave.

This Load indicator is used to decide the least loaded Slave while distributing to many Slaves.

ID: apimsgid Load indicator

-or-

Err: error code Load indicator

e.g.,

ID: 1 1

Err 608 1000

Receive SMS API

The Receive API feature is implemented in two modes:

1. **Non-Polling Mode**
2. **Polling Mode**

Note: By Default, Polling mode will be configured.

Non Polling Mode Receive SMS API

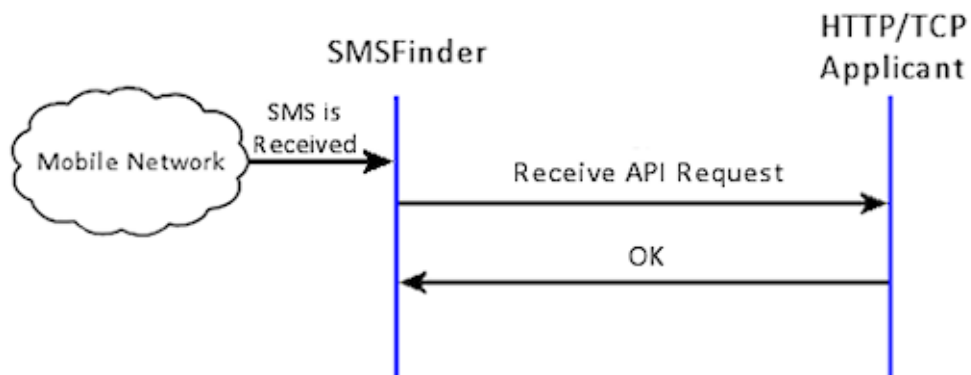

Process:

- Upon receipt of an SMS message and based on the configuration, the MultiModem iSMS uploads the SMS to the HTTP or TCP server configured.
- If the post interval is more than zero seconds, the MultiModem iSMS uploads the message immediately upon receipt of it. If the post interval is non-zero, it waits for the configured post interval, queues up the messages, and then uploads the messages accumulated for the configured post interval.
- The MultiModem iSMS will wait for an OK response from the server after sending the SMS to the application via HTTP or TCP. The response timeout at the MultiModem iSMS is 30 seconds.

HTTP Receive API – Non-Polling Mode

Configuration of the "Non-Polling Mode HTTP Receive API" Using the MultiModem iSMS Web Admin Interface

Non Polling Receive API Configuration	
Non Polling Receive API Status	<input checked="" type="checkbox"/>
Protocol	<input checked="" type="radio"/> HTTP <input type="radio"/> TCP Save
Server	<input type="text"/>
Port	<input type="text" value="80"/> Save
Server Default Page	<input type="text"/> Save
Server Authentication	<input type="checkbox"/>
Username	<input type="text"/>
Password	<input type="text"/> Save
Post Interval	<input type="text" value="0"/> seconds Save

When the protocol is HTTP, the "Receive API request" is an HTTP POST packet.

POST Packet Format with Authentication

```
POST /cgi-bin/postquery.cgi HTTP/1.1
HOST: 192.168.2.2:80
User-Agent: MultiModem iSMS/1.40
Accept: text/xml, application/xml,
application/xhtml+xml,text/html;q=0.9,text/plain;q=0.8,
application/msword, application/vnd.ms-powerpoint, image/png, */*
Accept-Language: en-us; en;q=0.50
Accept-Encoding: gzip, deflate
Accept-Charset: ISO-8859-1, utf-8;q=0.7, *;q=0.7
Keep-Alive: 300
Connection: keep-alive
Content-Type: application/x-www-form-urlencoded
Content-Length: 395
```

```
username=SMSFINDER&password=SMSFINDER&XMLDATA=%3C%3Fxml%20version%3D%221.0%22%20
encoding%3D%22ISO-8859-
1%22%3F%3E%0D%0A%3CMessageNotification%3E%0D%0A%3CModemNumber%3E%2B2%3A19525945
092%3C%2FModemNumber%3E%0D%0A%3CSenderNumber%3E%2B919844895692%3C%2FSenderNum
ber%3E%0D%0A%3CDate%3E08%2F03%2F14%3C%2FDate%3E%0D%0A%3CTime%3E12%3A53%3A09%3C
%2FTime%3E%0D%0A%3CMessage%3ETest%0D%0A%0D%3C%2FMessage%3E%0D%0A%3C%2FMessage
Notification%3E%0D%0A
```

POST Packet Format without Authentication

```
POST /cgi-bin/postquery.cgi HTTP/1.1
HOST: 192.168.2.2:80
User-Agent: MultiModem iSMS/1.40
Accept: text/xml, application/xml,
application/xhtml+xml,text/html;q=0.9,text/plain;q=0.8,
application/msword, application/vnd.ms-powerpoint, image/png, */*
Accept-Language: en-us; en;q=0.50
Accept-Encoding: gzip, deflate
Accept-Charset: ISO-8859-1, utf-8;q=0.7, *;q=0.7
Keep-Alive: 300
Connection: keep-alive
Content-Type: application/x-www-form-urlencoded
Content-Length: 346
```

```
XMLDATA=%3C%3Fxml%20version%3D%221.0%22%20encoding%3D%22ISO-8859-
1%22%3F%3E%0D%0A%3CMessageNotification%3E%0D%0A%3CModemNumber%3E%2B2%3A19525945
092%3C%2FModemNumber%3E%0D%0A%3CSenderNumber%3E%2B919844895692%3C%2FSenderNum
ber%3E%0D%0A%3CDate%3E08%2F03%2F14%3C%2FDate%3E%0D%0A%3CTime%3E12%3A55%3A54%3C
%2FTime%3E%0D%0A%3CMessage%3ETest%0D%0A%0D%3C%2FMessage%3E%0D%0A%3C%2FMessage
Notification%3E%0D%0A
```

Note:

If authentication is disabled, POST DATA contains XMLDATA=[urlencoded(XML)]

If authentication is enabled, POST DATA contains username=user&passwd=user&
XMLDATA=[urlencoded(XML)]

The server authenticates the message from MultiModem iSMS using the username/password XML data:

```
<?xml version="1.0" encoding="ISO-8859-1"?>\r\n
<MessageNotification>\r\n
<ModemNumber>2:19525945092</ModemNumber>\r\n
<SenderNumber>6754535645</SenderNumber>\r\n
<Date>08/03/10</Date>\r\n
<Time>09:05:30</Time>\r\n
<Message>Here is a test message</Message>\r\n
</MessageNotification>\r\n
```

-or-

```
<?xml version="1.0" encoding="ISO-8859-1"?>\r\n
<MessageNotification>\r\n
<ModemNumber>2:19525945092</ModemNumber>\r\n
<SenderNumber>8767654534</SenderNumber>\r\n
<Date>08/03/07</Date>\r\n
<Time>08:07:20</Time>\r\n
<Message>Test message 1</Message>\r\n
</MessageNotification>\r\n
<MessageNotification>\r\n
<ModemNumber>3:</ModemNumber>\r\n
<SenderNumber>9876754534</SenderNumber>\r\n
<Date>08/03/13</Date>\r\n
<Time>10:10:36</Time>\r\n
<Message>Test message 2</Message>\r\n
</MessageNotification>\r\n
```

Notes:

- The MultiModem iSMS accommodates two messages at the maximum in one POST message.
- The MultiModem iSMS waits for an OK response from the HTTP server; it will timeout in 30 seconds.
- If receiving modem's SIM number is configured then <ModemNumber> field has modem index:SIM number. If receiving modem's SIM number is not configured then <ModemNumber> field has modem index:

TCP Receive API – Non-Polling Mode

Configuration of the "Non Polling mode TCP Receive API" Using the MultiModem iSMS Web Admin Interface

Non Polling Receive API Configuration		
Non Polling Receive API Status	<input checked="" type="checkbox"/>	
Protocol	<input checked="" type="radio"/> HTTP <input type="radio"/> TCP	Save
Server	<input type="text"/>	
Port	<input type="text" value="80"/>	Save
Server Default Page	<input type="text"/>	Save
Server Authentication	<input type="checkbox"/>	
Username	<input type="text"/>	
Password	<input type="text"/>	Save
Post Interval	<input type="text" value="0"/> seconds	Save

TCP Receive API Request without Authentication

From: MultiModem iSMS/1.40

Authentication: OFF

Data-Length: 123

1:19525945092

+17635280856

08/10/15

07:29:32

26632HTTP Broadcasting SMS messages could. <http://www.multitech.com/sms>

TCP Receive API Request with Authentication

From: MultiModem iSMS/1.40

Authentication: OFF

Data-Length: 123

smsuser1

smsuser1

1:19525945092

+17635280856

08/10/15

07:29:32

26632HTTP Broadcasting SMS messages could. <http://www.multitech.com/sm>

Notes:

Payload comprises of:

- Username, Password if authentication is enabled and configured.
- Receiving modem number details: If receiving modem's SIM number is configured then <ModemNumber> field has modem index:SIM number. If receiving modem's SIM number is not configured then <ModemNumber> field has modem index:
- Sender's number
- Date
- Time
- SMS Message

The MultiModem iSMS waits for an OK response from the TCP application; it will timeout in 30 seconds.

Polling Mode Receive SMS API

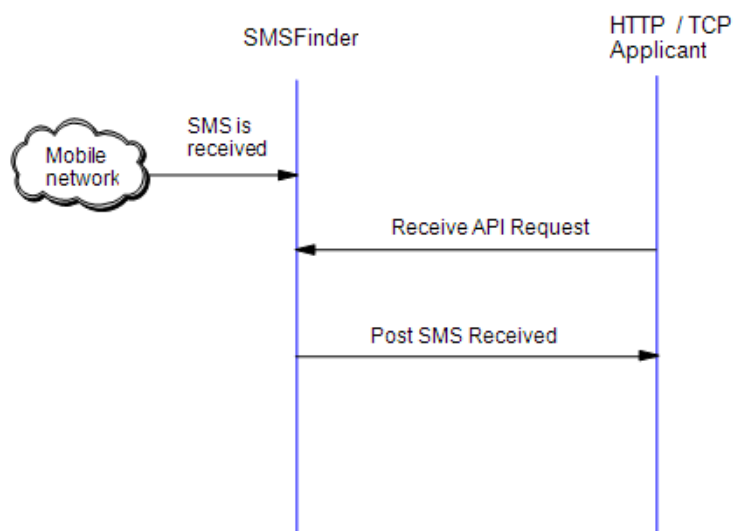

Process:

- Upon the receipt of request from TCP/HTTP Client, the MultiModem iSMS will post the SMS received based on the filter condition in the request and availability.
- Configuring the API ports enables the Receive API in Polling Mode.
- Enabling the Non-Polling Mode Receive API disables the Receive API in Polling Mode.
- Disabling the Non-Polling Mode Receive API enables the Receive API in Polling Mode provided the API Ports are configured.
- HTTP and TCP Clients can use the configured HTTP and TCP API ports respectively for Receive API Polling mode request.

Receive API – Polling Mode

SMS Services >> SMS API	
HTTP API Configuration	
HTTP API Status	<input type="checkbox"/>
HTTP Port	<input type="text" value="81"/>
Save	
TCP API Configuration	
TCP API Status	<input type="checkbox"/>
TCP Port	<input type="text" value="2040"/>
Save	
Non Polling Receive API Configuration	
Non Polling Receive API Status	<input type="checkbox"/>
Protocol	<input checked="" type="radio"/> HTTP <input type="radio"/> TCP
Save	

Receive API Polling Mode Query Format

Query for Number of Unread messages:

GET

/querycount?user=admin&passwd=admin[&from=][&fdate=][&tdate=][&ftime=][&ttime=][&text=]

- All options given within [] indicate that they are optional.
- from – SMS from this mobile number
- fdate, tdate – SMS received during this date period (from fdate to tdate)
- date format: yy/mm/dd
- ftime, ttime – SMS received during this time period (from ftime to ttime)
- time format: hh:mm:ss
- text – SMS received matching this text completely.
- If filter is not given, it gives count of ALL unread messages.

HTTP Query Request using browser:

http://192.168.2.1:81/querycount?user=admin&passwd=admin&from=8394839434&fdate=09/08/22&tdate=09/08/24&ftime=12:00:34&ttime=17:45:00&text=Multimodem iSMS
easy way to send bulk SMS Go through www.multitech.com for more details

TCP Query Request:

/querycount?user=admin&passwd=admin&from=8394839434&fdate=09/08/22&tdate=09/08/24&ftime=12:00:34&ttime=17:45:00&text=Multimodem iSMS easy way to send bulk SMS Go through www.multitech.com for more details

Successful Response for the above two queries will be in the following format:

Count: Value

Value – Gives the number of unread messages.

Error response for the above two queries will be in the following format:

Err: error code

Error Codes

Error Code	Error Description	Response to
601	Authentication Failed	Send API, Query API, Receive API
602	Parse Error	Send API, Query API, Receive API
604	Filtering with SMS Text whose message size is greater than 280 chars (70 * 4 for Unicode is the maximum possible size of the SMS received by the MultiModem iSMS wireless modem)	Receive API
605	Recipient Overflow	Send API, Receive API
608	Server Busy	Send API, Receive API
616	Invalid Time/Date Input	Receive API
617	Invalid Count Input	Receive API
618	Service Not Available	Receive API
619	Invalid Addressee	Receive API

Receive API Polling Mode Read Request Format

GET

/recvmsg?user=admin&passwd=admin&count=[&from=][&fdate=][&tdate=][&ftime=][&ttime=][&text=]

- All options given within [] indicate that they are optional.
- If count and filter are not given, it returns ALL unread messages
- If count is given without any filter, it returns so many requested unread messages
- If count is given with filter, it returns so many messages matching the filter
- If requested number of messages is not found, the available unread messages will be provided.
- If the time range is not specified, default range of 24 hrs from 00:00:00 to 23:59:00 will be considered.
- If the date is not specified, all unread messages will be retrieved, using the time filter.

HTTP request using the browser to read 10 unread messages:

[http://192.168.2.1:81/recvmsg?user=admin&passwd=admin&count=10&from=8394839434&fdate=09/08/22&tdate=09/08/24&ftime=12:00:34&ttime=17:45:00&text=Multimodem iSMS easy way to send bulk SMS Go through \[www.multitech.com\]\(http://www.multitech.com\) for more details](http://192.168.2.1:81/recvmsg?user=admin&passwd=admin&count=10&from=8394839434&fdate=09/08/22&tdate=09/08/24&ftime=12:00:34&ttime=17:45:00&text=Multimodem iSMS easy way to send bulk SMS Go through www.multitech.com for more details)

TCP request to read 10 unread messages:

/recvmsg?user=admin&passwd=admin&count=10&from=8394839434&fdate=09/08/22&tdate=09/08/24&ftime=12:00:34&ttime=17:45:00&text=Multimodem iSMS easy way to send bulk SMS Go through www.multitech.com for more details

Response for the read queries will be in the following format:

Packet_end_flag
Unread_available
Msg_Count
Msg_index_1
Number
Date
Time
Encode type
Message

Msg_index_2
Number
Date
Time
Encode type
Message

Msg_index_N
Number

Notes:

- Packet_end_flag: 0 – More packets to continue; 1 – End of the packets.
- Unread_available: 1 – Unread Messages available; 0 – No Unread Messages available for the request.
- Msg_Count – Total number of messages sent in a packet.
- N – Maximum number of messages per packet.
- If the time is not specified in the query, default range of 24 hrs from 00:00:00 to 23:59:00 will be considered.
- If the date is not specified in the query, all unread messages will be retrieved, using the time filter.
- Encode type can be ASCII or Extended ASCII or Unicode
- If requested number of messages is not found, the available unread messages will be provided.

Error response for the read queries will be in the following format:

Err: error code [**See Error Codes table above**]

HTTP Receive API Response format in Polling Mode

```

<?xml version="1.0" encoding="ISO-8859-1" ?>
<Response>
<Response_End>1</Response_End>
<Unread_Available>1</Unread_Available>
<Msg_Count>03</Msg_Count>
<MessageNotification>
<Message_Index>1</Message_Index>
<SenderNumber>+919742204905</SenderNumber>
<Date>09/07/24</Date>
<Time>11:24:34</Time>
<EncodingFlag>Unicode</EncodingFlag>
<Message>00280031006F0066003300290041006C006C00200074006800650020006C006F006700730020
00730068006F0075006C006400200062006500200064006900730070006C0061007900650064002000700
072006F007000650072006C007900200069006E00200074006</Message>
</MessageNotification>
<MessageNotification>
<Message_Index>2</Message_Index>
<SenderNumber>+919742204905</SenderNumber>
<Date>09/07/24</Date>
<Time>11:38:08</Time>
<EncodingFlag>ASCII</EncodingFlag>
<Message>Multimodem%20iSMS%20Easy%20way%20to%20send%20bulk%20SMS%20Go%20through%
20Multitech%20site%20for%20more%20details</Message>
</MessageNotification>
<MessageNotification>
<Message_Index>3</Message_Index>
<SenderNumber>+919742204905</SenderNumber>
<Date>09/07/24</Date>
<Time>11:38:35</Time>
<EncodingFlag>Extended ASCII</EncodingFlag>
<Message>Multimodem%20iSMS%20supports%20Unicode%20ASCII%20and%20Extended%20ASCII%20
Go%20through%20Multitech%20site%20for%20more%20details</Message>
</MessageNotification>
</Response>

```

TCP Receive API Response format in Polling Mode

From: MultiModem iSMS/1.40

1

1

3

Msg_index_1

+919742204905

09/07/24

11:56:52

Unicode

0B880B870B890B900B920B930B930B930B930B940B930B930B940BB80BCA0BCB0BB90B9E0B
9E0BA30BAF0BAE0BAA0BA90BA40BAF0BB20BB50BB70BB80BB80BB90BB9

Msg_index_2

+919742204905

09/07/24

11:40:48

ASCII

Multimodem iSMS easy way to send bulk SMS. Go through www.multitech.com for more details

Msg_index_3

+919742204905

09/07/24

11:57:29

Extended ASCII

MultiModem iSMS supports Unicode ASCII and Extended ASCII Go through www.multitech.com for more details

Appendix B – Table of Commonly Supported Subnet Addresses

This table lists commonly supported Subnets organized by Address.

255.255.255.128 /25	Network Number	Hosts Available	Broadcast Address
	N.N.N.0	N.N.N.1-126	N.N.N.127
	N.N.N.128	N.N.N.129-254	N.N.N.255
255.255.255.192 /26	Network Number	Hosts Available	Broadcast Address
	N.N.N.0	N.N.N.1-62	N.N.N.63
	N.N.N.64	N.N.N.65-126	N.N.N.127
	N.N.N.128	N.N.N.129-190	N.N.N.191
	N.N.N.192	N.N.N.193-254	N.N.N.255
255.255.255.224 /27	Network Number	Hosts Available	Broadcast Address
	N.N.N.0	N.N.N.1-30	N.N.N.31
	N.N.N.32	N.N.N.33-62	N.N.N.63
	N.N.N.64	N.N.N.65-94	N.N.N.95
	N.N.N.96	N.N.N.97-126	N.N.N.127
	N.N.N.128	N.N.N.129-158	N.N.N.159
	N.N.N.160	N.N.N.161-190	N.N.N.191
	N.N.N.192	N.N.N.193-222	N.N.N.223
	N.N.N.224	N.N.N.225-254	N.N.N.255
255.255.255.240 /28	Network Number	Hosts Available	Broadcast Address
	N.N.N.0	N.N.N.1-14	N.N.N.15
	N.N.N.16	N.N.N.17-30	N.N.N.31
	N.N.N.32	N.N.N.33-46	N.N.N.47
	N.N.N.48	N.N.N.49-62	N.N.N.63
	N.N.N.64	N.N.N.65-78	N.N.N.79
	N.N.N.80	N.N.N.81-94	N.N.N.95
	N.N.N.96	N.N.N.97-110	N.N.N.111
	N.N.N.112	N.N.N.113-126	N.N.N.127
	N.N.N.128	N.N.N.129-142	N.N.N.143
	N.N.N.144	N.N.N.145-158	N.N.N.159
	N.N.N.160	N.N.N.161-174	N.N.N.175
	N.N.N.176	N.N.N.177-190	N.N.N.191
	N.N.N.192	N.N.N.193-206	N.N.N.207
	N.N.N.208	N.N.N.209-222	N.N.N.223
	N.N.N.224	N.N.N.225-238	N.N.N.239
	N.N.N.240	N.N.N.241-254	N.N.N.255
255.255.255.248 /29	Network Number	Hosts Available	Broadcast Address
	N.N.N.0	N.N.N.1-6	N.N.N.7
	N.N.N.8	N.N.N.9-14	N.N.N.15
	N.N.N.16	N.N.N.17-22	N.N.N.23
	N.N.N.24	N.N.N.25-30	N.N.N.31
	N.N.N.32	N.N.N.33-38	N.N.N.39
	N.N.N.40	N.N.N.41-46	N.N.N.47
	N.N.N.48	N.N.N.49-54	N.N.N.55
	N.N.N.56	N.N.N.57-62	N.N.N.63
	N.N.N.64	N.N.N.65-70	N.N.N.71
	N.N.N.72	N.N.N.73-78	N.N.N.79
	N.N.N.80	N.N.N.81-86	N.N.N.87
	N.N.N.88	N.N.N.89-94	N.N.N.95
	N.N.N.96	N.N.N.97-102	N.N.N.103
	N.N.N.104	N.N.N.105-110	N.N.N.111
	N.N.N.112	N.N.N.113-118	N.N.N.119
	N.N.N.120	N.N.N.121-126	N.N.N.127
	N.N.N.128	N.N.N.129-134	N.N.N.135
	N.N.N.136	N.N.N.137-142	N.N.N.143
	N.N.N.144	N.N.N.145-150	N.N.N.151
	N.N.N.152	N.N.N.153-158	N.N.N.159

Appendix B – Table of Commonly Supported Subnet Addresses

	N.N.N.160	N.N.N.161-166	N.N.N.167
	N.N.N.168	N.N.N.169-174	N.N.N.175
	N.N.N.176	N.N.N.177-182	N.N.N.183
	N.N.N.184	N.N.N.185-190	N.N.N.191
	N.N.N.192	N.N.N.193-198	N.N.N.199
	N.N.N.200	N.N.N.201-206	N.N.N.207
	N.N.N.208	N.N.N.209-214	N.N.N.215
	N.N.N.216	N.N.N.217-222	N.N.N.223
	N.N.N.224	N.N.N.225-230	N.N.N.231
	N.N.N.232	N.N.N.233-238	N.N.N.239
	N.N.N.240	N.N.N.241-246	N.N.N.247
	N.N.N.248	N.N.N.249-254	N.N.N.255
	Network Number	Hosts Available	Broadcast Address
255.255.255.252 /30	N.N.N.0	N.N.N.1-2	N.N.N.3
	N.N.N.4	N.N.N.5-6	N.N.N.7
	N.N.N.8	N.N.N.9-10	N.N.N.11
	N.N.N.12	N.N.N.13-14	N.N.N.15
	N.N.N.16	N.N.N.17-18	N.N.N.19
	N.N.N.20	N.N.N.21-22	N.N.N.23
	N.N.N.24	N.N.N.25-26	N.N.N.27
	N.N.N.28	N.N.N.29-30	N.N.N.31
	N.N.N.32	N.N.N.33-34	N.N.N.35
	N.N.N.36	N.N.N.37-38	N.N.N.39
	N.N.N.40	N.N.N.41-42	N.N.N.43
	N.N.N.44	N.N.N.45-46	N.N.N.47
	N.N.N.48	N.N.N.49-50	N.N.N.51
	N.N.N.52	N.N.N.53-54	N.N.N.55
	N.N.N.56	N.N.N.57-58	N.N.N.59
	N.N.N.60	N.N.N.61-62	N.N.N.63
	N.N.N.64	N.N.N.65-66	N.N.N.67
	N.N.N.68	N.N.N.69-70	N.N.N.71
	N.N.N.72	N.N.N.73-74	N.N.N.75
	N.N.N.76	N.N.N.77-78	N.N.N.79
	N.N.N.80	N.N.N.81-82	N.N.N.83
	N.N.N.84	N.N.N.85-86	N.N.N.87
	N.N.N.88	N.N.N.89-90	N.N.N.91
	N.N.N.92	N.N.N.93-94	N.N.N.95
	N.N.N.96	N.N.N.97-98	N.N.N.99
	N.N.N.100	N.N.N.101-102	N.N.N.103
	N.N.N.104	N.N.N.105-106	N.N.N.107
	N.N.N.108	N.N.N.109-110	N.N.N.111
	N.N.N.112	N.N.N.113-114	N.N.N.115
	N.N.N.116	N.N.N.117-118	N.N.N.119
	N.N.N.120	N.N.N.121-122	N.N.N.123
	N.N.N.124	N.N.N.125-126	N.N.N.127
	N.N.N.128	N.N.N.129-130	N.N.N.131
	N.N.N.132	N.N.N.133-134	N.N.N.135
	N.N.N.136	N.N.N.137-138	N.N.N.139
	N.N.N.140	N.N.N.141-142	N.N.N.143
	N.N.N.144	N.N.N.145-146	N.N.N.147
	N.N.N.148	N.N.N.149-150	N.N.N.151
	N.N.N.152	N.N.N.153-154	N.N.N.155
	N.N.N.156	N.N.N.157-158	N.N.N.159
	N.N.N.160	N.N.N.161-162	N.N.N.163
	N.N.N.164	N.N.N.165-166	N.N.N.167
	N.N.N.168	N.N.N.169-170	N.N.N.171
	N.N.N.172	N.N.N.173-174	N.N.N.175
	N.N.N.176	N.N.N.177-178	N.N.N.179
	N.N.N.180	N.N.N.181-182	N.N.N.183
	N.N.N.184	N.N.N.185-186	N.N.N.187
	N.N.N.188	N.N.N.189-190	N.N.N.191
	N.N.N.192	N.N.N.193-194	N.N.N.195
	N.N.N.196	N.N.N.197-198	N.N.N.199
	N.N.N.200	N.N.N.201-202	N.N.N.203
	N.N.N.204	N.N.N.205-206	N.N.N.207
	N.N.N.208	N.N.N.209-210	N.N.N.211
	N.N.N.212	N.N.N.213-214	N.N.N.215
	N.N.N.216	N.N.N.217-218	N.N.N.219
	N.N.N.220	N.N.N.221-222	N.N.N.223
	N.N.N.224	N.N.N.225-226	N.N.N.227

Appendix B – Table of Commonly Supported Subnet Addresses

N.N.N.228	N.N.N.229-230	N.N.N.231
N.N.N.232	N.N.N.233-234	N.N.N.235
N.N.N.236	N.N.N.237-238	N.N.N.239
N.N.N.240	N.N.N.241-242	N.N.N.243
N.N.N.244	N.N.N.245-246	N.N.N.247
N.N.N.248	N.N.N.249-250	N.N.N.251
N.N.N.252	N.N.N.253-254	N.N.N.255

Appendix C – Antenna for the MultiModem iSMS

RF Specifications

	GSM 850	EGSM 900	GSM 1800	GSM 1900
Frequency RX	869 to 894 MHz	925 to 960 MHz	1805 to 1800 MHz	1930 to 1990 MHz
Frequency TX	824 to 849 MHz	880 to 915 MHz	1710 to 1785 MHz	1850 to 1910 MHz
RF Power Stand	2W at 12.5% duty cycle	2W at 12.5% duty cycle	1W at 12.5% duty cycle	1W at 12.5% duty cycle

Antenna Specifications

GSM/EGSM Antenna Requirements/Specifications

Frequency Range:	824 – 960 MHz / 1710 – 1990 MHz
Impedance:	50 Ohms
VSWR:	<2.0:1
Typical Radiated Gain:	3 dBi on azimuth plane
Radiation:	Omni
Polarization:	Vertical
Wave:	Half Wave Dipole

Antennas Available from Multi-Tech Systems, Inc.

Description	Part Number
900/1800 MHz 1/2 Wave Antenna Mag Mount, 12.5", 1 Pack	ANF1-1MMHW
850/1900 MHz 1/2 Wave Antenna Mag Mount, 12.5", 1 Pack	ANF2-1MMHW

PTCRB Requirements Note

There cannot be any alteration to the authorized antenna system. The antenna system must be the same type with similar in-band and out-of-band radiation patterns and maintain the same specifications.

FCC Requirements Note

The antenna gain, including cable loss, must not exceed 3.0 dBi at 1900 MHz / 1.4 dBi at 850 MHz for mobile operating configurations and 7.0 dBi at 1900 MHz / 1.4 dBi at 850 MHz for fixed mounted operations, as defined in 2.1091 and 1.1307 of the rules for satisfying RF exposure compliance.

The antenna(s) used for this transmitter must be installed to provide a separation distance of at least 20 cm from all persons and must not be collocated or operating in conjunction with any other antenna or transmitter.

Appendix D – Waste Electrical and Electronic Equipment Directive (WEEE)

Waste Electrical and Electronic Equipment (WEEE) Directive

The WEEE directive places an obligation on manufacturers, distributors and retailers to take-back electronic products at the end of their useful life. A sister Directive, ROHS (Restriction of Hazardous Substances), complements the WEEE Directive by banning the presence of specific hazardous substances in the products at the design phase. The WEEE Directive covers all Multi-Tech products being sold into the EU as of August 13, 2005. Manufacturers, distributors and retailers are obliged to finance the costs of recovery from municipal collection points, reuse, and recycling of specified percentages per the WEEE requirements.

Instructions for Disposal of WEEE by Users in the European Union

The symbol shown below is on the product or on its packaging which indicates that this product must not be disposed of with other waste. Instead, it is the user's responsibility to dispose of the user's waste equipment by handing it over to a designated collection point for the recycling of electrical and electronic waste equipment. The separate collection and recycling of waste equipment at the time of disposal will help to conserve natural resources and ensure that it is recycled in a manner that protects human health and the environment. For more information about where you can drop off your waste equipment for recycling, please contact your local city office, your household waste disposal service or the seller from whom you purchased the product.

06/27/2005

Appendix E – Time Zone Abbreviations

This list represents a portion of the abbreviations used for different Time Zones. All of those listed here are valid entries for the MultiModem iSMS products.

Code	Name	Region	UTC Variance
ACDT	Australian Central Daylight Time	Australia	+ 10:30 hours
ACST	Australian Central Standard Time	Australia	+ 9:30 hours
AEDT	Australian Eastern Daylight Time or Australian Eastern Summer Time	Australia	+ 11 hours
AEST	Australian Eastern Standard Time	Australia	+ 10 hours
AWDT	Australian Western Daylight Time	Australia	+ 9 hours
AWST	Australian Western Standard Time	Australia	+ 8 hours
CXT	Christmas Island Time	Australia	+ 7 hours
EDT	Eastern Daylight Time	Australia	+ 11 hours
NFT	Norfolk (Island) Time	Australia	+ 11:30 hours
WDT	Western Daylight Time	Australia	+ 9 hours
BST	British Summer Time	Europe	+ 1 hour
CEDT	Central European Daylight Time	Europe	+ 2 hours
CEST	Central European Summer Time	Europe	+ 2 hours
CET	Central European Time	Europe	+ 1 hour
EEDT	Eastern European Daylight Time	Europe	+ 3 hours
EEST	Eastern European Summer Time	Europe	+ 3 hours
EET	Eastern European Time	Europe	+ 2 hours
GMT	Greenwich Mean Time	Europe	
IST	Irish Summer Time	Europe	+ 1 hour
MESZ	Mitteleuroäische Sommerzeit	Europe	+ 2 hours
MEZ	Mitteleuropäische Zeit	Europe	+ 1 hour
MSD	Moscow Daylight Time	Europe	+ 4 hours
MSK	Moscow Standard Time	Europe	+ 3 hours
WEDT	Western European Daylight Time	Europe	+ 1 hour
WEST	Western European Summer Time	Europe	+ 1 hour
ADT	Atlantic Daylight Time	North America	- 3 hours
AKDT	Alaska Daylight Time	North America	- 8 hours
AKST	Alaska Standard Time	North America	- 9 hours
AST	Atlantic Standard Time	North America	- 4 hours
CDT	Central Daylight Time	North America	- 5 hours
CST	Central Standard Time	North America	- 6 hours
EDT	Eastern Daylight Time	North America	- 4 hours
EST	Eastern Standard Time	North America	- 5 hours
HAA	Heure Avancée de l'Atlantique	North America	- 3 hours
HAC	Heure Avancée du Centre	North America	- 5 hours
HADT	Hawaii-Aleutian Daylight Time	North America	- 9 hours
HAE	Heure Avancée de l'Est	North America	- 4 hours
HAP	Heure Avancée du Pacifique	North America	- 7 hours
HAR	Heure Avancée des Rocheuses	North America	- 6 hours
HAST	Hawaii-Aleutian Standard Time	North America	- 10 hours
HAT	Heure Avancée de Terre-Neuve	North America	- 2:30 hours
HAY	Heure Avancée du Yukon	North America	- 8 hours
HNA	Heure Normale de l'Atlantique	North America	- 4 hours
HNC	Heure Normale du Centre	North America	- 6 hours
HNE	Heure Normale de l'Est	North America	- 5 hours
HNP	Heure Normale du Pacifique	North America	- 8 hours
HNR	Heure Normale des Rocheuses	North America	- 7 hours
HNT	Heure Normale de Terre-Neuve	North America	- 3:30 hours
HNY	Heure Normale du Yukon	North America	- 9 hours
MDT	Mountain Daylight Time	North America	- 6 hours
MST	Mountain Standard Time	North America	- 7 hours
NDT	Newfoundland Daylight Time	North America	- 2:30 hours
NST	Newfoundland Standard Time	North America	- 3:30 hours
PDT	Pacific Daylight Time	North America	- 7 hours
PST	Pacific Standard Time	North America	- 8 hours

Appendix F – End User License Agreement (EULA)

Multi-Tech Systems, Inc.

Multi-User Software License Agreement

IMPORTANT - READ BEFORE OPENING OR ACCESSING SOFTWARE

This is a basic software license granted by Multi-Tech Systems, Inc., a Minnesota corporation, with its mailing address at 2205 Woodale Drive, Mounds View, MN 55112.

This is a legal agreement between you (either an individual or a single entity) and Multi-Tech Systems, Inc. for the Multi-Tech software product enclosed, which includes computer software and may include associated media, printed materials, and "online" or electronic documentation ("SOFTWARE PRODUCT"). The SOFTWARE PRODUCT also includes any updates and supplements to the original SOFTWARE PRODUCT provided to you by Multi-Tech.

Any software provided along with the SOFTWARE PRODUCT that is associated with a separate end-user license agreement is licensed to you under the terms of that license agreement. By installing, copying, downloading, accessing, or otherwise using the SOFTWARE PRODUCT, you agree to be bound by the terms of that separate end-user license agreement.

This copy of Multi-Tech Systems software is provided only on the condition that you, Customer, agree to the following license agreement. READ THIS LICENSE CAREFULLY. If you do not agree to the terms contained in this license, return the packaged program UNOPENED to the place you obtained it. If you agree to the terms contained in this license, fill out the enclosed Software Registration Card, and return the card by mail. Registration may also be done on Multi-Tech Systems web site at www.multitech.com/register. Opening the packaged program constitutes agreement to be bound by the terms and conditions of this Software License Agreement. Your right to use the software terminates automatically if you violate any part of this software license agreement.

Multi-Tech Software License Agreement Multi-Tech Systems, Inc. (MTS) agrees to grant and Customer agrees to accept on the following terms and conditions, a non-transferable and non-exclusive license to use the software program(s) delivered with this Agreement.

GRANT OF LICENSE. MTS grants Customer the right to use one copy of the software on a single product (the Licensed System). You may not network the software or otherwise use it on more than one product at the same time.

COPYRIGHT. The software is owned by MTS and is protected by United States copyright laws and international treaty provisions. Therefore, Customer must treat the software like any copyrighted material. Customer may install the software to a single hard disk and keep the original for backup or archival purposes. Customer shall NOT copy, or translate into any language, in whole or in part, any documentation which is provided by MTS in printed form under this Agreement.

OTHER RESTRICTIONS. The software may not be assigned, sublicensed, translated or otherwise transferred by Customer without prior written consent from MTS. Customer may not reverse engineer, decompile, or disassemble the software. Any updates shall be used only on the Licensed System, and shall remain subject to all other terms of this Agreement. Customer agrees not to provide or otherwise make available the software including, but not limited to documentation, programs listings, object code, or source code, in any form, to any person other than Customer and his employees and /or agents, without prior written consent from MTS. Customer acknowledges that the techniques, algorithms, and processes contained in the software are proprietary to MTS and Customer agrees not to use or disclose such information except as necessary to use the software.

Customer shall take reasonable steps consistent with steps taken to protect its own proprietary information to prevent the unauthorized copying or use by third parties of the software or any of the other materials provided under this Agreement. Any previous version of the software must be destroyed or returned to Multi-Tech Systems, Inc. within 90 days of receipt of the software upgrade or update.

LIMITED WARRANTY. MTS warrants that the software will perform substantially in accordance to the product specifications in effect at the time of receipt by Customer. If the MTS software fails to perform accordingly, MTS will optionally repair any defect, or replace it. This warranty is void if the failure has resulted from accident, abuse, or misapplication. A Software Registration Card must be on file at MTS for this warranty to be in effect. In all other respects, the MTS software is provided AS IS. Likewise, any other software provided with MTS software is provided AS IS.

THE FOREGOING WARRANTY IS IN LIEU ALL OTHER WARRANTIES, EXPRESSED OR IMPLIED, INCLUDING, BUT NOT LIMITED TO, THE IMPLIED WARRANTIES OF MERCHANTABILITY AND FITNESS FOR A PARTICULAR PURPOSE. IN NO EVENT WILL MTS BE LIABLE FOR CONSEQUENTIAL DAMAGES RESULTING FROM USE OF THE LICENSED PROGRAM, WHETHER AS A RESULT OF MTS NEGLIGENCE OR NOT, EVEN IF MTS HAS BEEN ADVISED OF THE POSSIBILITY OF SUCH DAMAGES. MTS ALSO DISCLAIMS ANY LIABILITY IN CONTRACT OR OTHERWISE FOR THE DEFECT OR NON-PERFORMANCE OF ANY SEPARATE END-USER LICENSED SOFTWARE PRODUCT INCLUDED WITH MTS' SOFTWARE.

INDEMNIFICATION. MTS will indemnify and defend Customer from any claim that the software infringes on any copyright, trademark, or patent. Customer will indemnify and defend MTS against all other proceedings arising out of Customers use of the software.

GENERAL. If any of the provisions, or portions thereof, of this Agreement are invalid under any applicable statute or rule of law, they are to that extent deemed to be omitted. This is the complete and exclusive statement of the Agreement between the parties, which supersedes all proposals, oral, written and all other communications between the parties relating to the subject matter of this Agreement. This Agreement may only be amended or modified in writing, signed by authorized representatives of both parties.

This Agreement shall be governed by the laws of the State of Minnesota. The waiver of one breach or default hereunder shall not constitute the waiver of any subsequent breach or default. Licensee also agrees to the following:

I am not a citizen, national, or resident of, and am not under the control of the government of: Afghanistan, Cuba, Iran, Iraq, Libya, Montenegro, North Korea, Pakistan, Serbia, Sudan, Syria, nor any other country to which the United States has prohibited export.

I will not download or by any other means export or re-export the Programs, either directly or indirectly, to the above countries, nor to citizens, nationals or residents of the above countries.

I am not listed on the United States Department of Treasury lists of Specially Designated Nationals, Specially Designated Terrorists, and/or Specially Designated Narcotics Traffickers, nor am I listed on the United States Department of Commerce Table of Denial Orders.

I will not download or otherwise export or re-export the Programs, directly or indirectly, to persons on the above mentioned lists.

I will not use the Programs for, and will not allow the Programs to be used for, any purposes prohibited by United States law, including, without limitation, for the development, design, manufacture or production of nuclear, chemical, or biological weapons of mass destruction.

Licensee agrees that by purchase and/or use of the Software, s/he hereby accepts and agrees to the terms of this License Agreement.

Multi-User Limited Warranty and License Agreement

The software contained in this package is licensed by Multi-Tech Systems, Inc., to the original end-user purchaser, hereafter referred to as Licensee, of this product for site use. A site is defined as a single business, government, or academic location, such as a building, a floor of a building, a campus, etc., and covers no more than 250 users at that location. A licensee may be a Local Area Network administrator, MIS director, purchasing agent, or other representative who acts on behalf of the users at that single site. This license provides for use of the distribution diskette, other accompanying programs, where applicable, and one copy of the documentation.

The software programs and installation utilities, hereafter referred to as Software, consist of the computer program files included on the original distribution diskette(s) or CD-ROM(s).

Licensee agrees that by purchase and/or use of the Software, s/he hereby accepts and agrees to the terms of this License Agreement. In consideration of mutual covenants contained herein, and other good and valuable considerations, the receipt and sufficiency of which is acknowledged, Multi-Tech Systems, Inc., does hereby grant to the Licensee a non-transferrable and non-exclusive license to use the Software and accompanying documentation under the following terms and conditions:

The software is furnished to the Licensee as the single site representative for execution and use on as many workstations as that single site contains, for up to 250 users inclusively. Software and manuals may be copied, with the inclusion of the Multi-Tech Systems, Inc., copyright notice, for use within that single site. Additional manuals may be ordered from Multi-Tech Systems, Inc., for a nominal charge.

This license covers only the stipulated single site. The Licensee hereby agrees not to provide, or otherwise make available, any portion of this software in any form to any third party without the prior express written approval of Multi-Tech Systems, Inc.

Licensee is hereby informed that this Software contains confidential, proprietary, and valuable trade secrets developed by or licensed to Multi-Tech Systems, Inc., and agrees that sole ownership shall remain with Multi-Tech Systems, Inc.

The Software and documentation are copyrighted. Except as provided herein, the Software and documentation supplied under this agreement may not be copied, reproduced, published, licensed, sub-licensed, distributed, transferred, or made available in any form, in whole or in part, to others without expressed written permission of Multi-Tech Systems, Inc. Copies of the Software may be made to replace worn or deteriorated copies, for archival, or back-up purposes. Licensee agrees to implement sufficient security measures to protect Multi-Tech Systems, Inc.'s proprietary interests, and not to allow the use, copying, or transfer by any means, other than in accordance with this agreement.

Licensee agrees that any breach of this agreement will be damaging to Multi-Tech Systems, Inc. Licensee agrees that all warranties, implied or otherwise, with regard to this Software, including all warranties of merchantability and fitness for any particular purpose are expressly waived, and no liability shall extend to any damages, including consequential damages, whether known to Multi-Tech Systems, Inc. It is hereby expressly agreed that Licensee's remedy is limited to replacement or refund of the license fee, at the option of Multi-Tech Systems, Inc., for defective distribution media. There is no warranty for misused materials.

If this package contains multiple media formats (e.g., both 3.5" disk(s) and CD-ROM), they are provided only to facilitate use at a single site. Neither this Software, nor its accompanying documentation may be modified or translated without the written permission of Multi-Tech Systems, Inc.

This agreement shall be governed by the laws of the State of Minnesota. The terms and conditions of this agreement shall prevail regardless of the terms of any other submitted by the Licensee. This agreement supersedes any proposal or prior agreement. Licensee further agrees that this License Agreement is the complete and exclusive Statement of Agreement, and supersedes oral, written, or any other communications between Multi-Tech Systems, Inc., and Licensee relating to the subject matter of this agreement. This agreement is not assignable without written permission of an authorized agent of Multi-Tech Systems, Inc.

Copyright 2001 Multi-Tech Systems, Inc.

P/N 87000915 10/01

Appendix G – Regulatory Information

Restriction of the Use of Hazardous Substances (RoHS)

Multi-Tech Systems, Inc. Certificate of Compliance

2002/95/EC

Multi-Tech Systems, Inc. confirms that this product now complies with the chemical concentration limitations set forth in the directive **2002/95/EC** of the European Parliament (Restriction Of the use of certain Hazardous Substances in electrical and electronic equipment - **RoHS**)

These Multi-Tech Systems, Inc. products do not contain the following banned chemicals:

Lead, [Pb] < 1000 PPM

Mercury, [Hg] < 1000 PPM

Hexavalent Chromium, [Cr+6] < 1000 PPM

Cadmium, [Cd] < 100 PPM

Polybrominated Biphenyl, [PBB] < 1000 PPM

Polybrominated Diphenyl Ether, [PBDE] < 1000 PPM

Note:

1. Lead usage in some components is exempted by the following RoHS annex; therefore, higher lead concentration could be found.
 - a. Lead in high melting temperature type solders (i.e., tin-lead solder alloys containing more than 85% lead).
 - b. Lead in electronic ceramic parts (e.g., piezoelectronic devices).

Information on HS/TS Substances According to Chinese Standards

依照中国标准的有毒有害物质信息

根据中华人民共和国信息产业部 (MII) 制定的电子信息产品 (EIP)

标准—中华人民共和国《电子信息产品污染控制管理办法》（第 39 号），也称作中国

RoHS，下表列出了 Multi-Tech Systems Inc. 产品中可能含有的有毒物质 (TS) 或有害物质 (HS) 的名称及含量水平方面的信息。

成分名称	有害/有毒物 /元素					
	铅 (PB)	汞 (Hg)	镉 (CD)	六价铬 (CR6+)	多溴苯 (PBB)	多溴二苯 (PBDE)
印刷电路板	○	○	○	○	○	○
电阻器	X	○	○	○	○	○
电容器	X	○	○	○	○	○
氧化物磁	○	○	○	○	○	○
器/光学部件	○	○	○	○	○	○
IC	○	○	○	○	○	○
二极管/晶体管	○	○	○	○	○	○
振荡器和晶振	X	○	○	○	○	○
器	○	○	○	○	○	○
传感器	○	○	○	○	○	○
器	○	○	○	○	○	○
声器	○	○	○	○	○	○
连接器	○	○	○	○	○	○
LED	○	○	○	○	○	○
螺、螺母以及其它五金件	X	○	○	○	○	○
交流-直流源	○	○	○	○	○	○
件/文档 CD	○	○	○	○	○	○
手册和纸页	○	○	○	○	○	○
底	○	○	○	○	○	○

X 表示所有使用类似材料的设备中有害/有毒物质的含量水平高于 SJ/Txxx-2006 限量要求。

○ 表示不含该物质或者该物质的含量水平在上述限量要求之内。

47 CFR Part 15 Regulation

This equipment has been tested and found to comply with the limits for a **Class A** digital device, pursuant to 47 CFR Part 15 regulations. The stated limits in this regulation are designed to provide reasonable protection against harmful interference in a commercial environment. This equipment generates, uses, and can radiate radio frequency energy, and if not installed and used in accordance with the instructions, may cause harmful interference to radio communications. However, there is no guarantee that interference will not occur in a particular installation. If this equipment does cause harmful interference to radio or television reception, which can be determined by turning the equipment off and on, the user is encouraged to try to correct the interference by one or more of the following measures:

Reorient or relocate the receiving antenna.

Increase the separation between the equipment and receiver.

Plug the equipment into an outlet on a circuit different from that to which the receiver is connected.

Consult the dealer or an experienced radio/TV technician for help.

This device complies with Part 15 of the CFR 47 rules. Operation of this device is subject to the following conditions: (1) This device may not cause harmful interference, and (2) this device must accept any interference that may cause undesired operation.

Warning: Changes or modifications to this unit not expressly approved by the party responsible for compliance could void the user's authority to operate the equipment.

Index

A

Action Triggers	51, 52
Address Book in SMS Services	36
Address List Format	57
Admin Access	29
Administration > Admin Access	29
Administration > Admin Access Allowed Networks	30
Administration > Factory Defaults	32
Administration > Remote Syslog	30
Administration > SNTP Client	27
Administration > System Setup	25
Administration > Tools	31
Antenna Connector	11
Antenna Requirements	13
API	44
Approvals	13
AT Commands	7
Authentic List	49
Authentic Users	50
Authenticate	50
Automatic Save of SMS settings	20, 24, 32

B

Back Panel	11
Backup	54
Broadcast Triggers	49

C

Cabling	14
Cellular Modem	34
Creating Address Book Entries	36
CSV Format	55

D

Daylight Saving Time configuration	28
Dimensions	13

E

Email notification	25
Email Notification	26
Ethernet 100	8
Ethernet LNK	8
Ethernet ports caution	6
Export an address book	57

F

Factory Defaults	32
Firmware Upgrade	54
Fixed IP Address	17
Flash Memory	20, 24, 32
Front Panel	7, 8

G

Groups in SMS Services	38
------------------------------	----

H

Handling Precautions	6
Humidity	13

I

Import	24
Import & Export Address Book > Import	24
Import an address book	55
Inactivity Time Out	29
Initialization strings	34
International Number in SMS Services	39
IP Settings	33

L

LAN 10/100	7
LAN LNK/ACT	7
LEDs	7, 8
Load Balancing	46
Load Balancing Statistics	60
Locked SIM	35
Log Traces	61
Login	19, 62

M

Menu Table	21
Modem LEDs	7, 8
Multi-User Software License Agreement	106

N

Navigating the screens	20
Network Registration	18
Network Setup > Cellular Modem	34
Network Setup > IP Settings	33
Non-administrative users	62

O

Obtain a Wireless Account	18
Open a Web browser	62
Outbox	48

P

Panel Mounting	11
Password Changing	24
Polling time	27
Power Requirements	13
Pre-Configured SMS	53

R		
Rack Mounting	12	
Remote Syslog	30	
Reset	11	
Roaming Status	18	
S		
Safe password	19	
Save & Restart	25	
Send SMS	42	
Service Provider Fees	18	
Signal strength	10	
Signal Strength Command	35	
Signal strength LEDs	10	
SIM card	7	
SMS Services > Address Book	36	
SMS Services > Groups	38	
SMS Services > International Number	39	
SMS Services > Outbox	48	
SMS Services > Send SMS	42	
SMS Services > Send SMS Users	39	
SMS Services > SMS API > SMS API	44	
SMS Services > SMS Settings	41	
SMS Settings	41	
SMS Statistics	59	
SNTP Client	27	
Statistics & Logs > Log Traces	61	
Statistics & Logs > SMS Statistics	59	
Statistics & Logs > System Information	58	
Sub-Menus	21	
Subnet Addresses	100	
		Supported Subnet Addresses
		System Information Log
		System Setup
		T
		TCP Connection
		TCP/IP Communication
		Telnet
		Temperature
		Time Before Automatic Disconnect
		Time Stamp
		Time zone configuration
		Tools
		Triggers > Action Triggers
		Triggers > Authentic List
		Triggers > Broadcast Triggers
		Triggers > Pre-Configured SMS
		U
		Users in SMS Services
		Utilities > Backup
		Utilities > Firmware Upgrade
		W
		Warranty
		Waste Electrical and Electronic Equipment (WEEE) Directive
		Weight
		Wizard Setup